

2016



ANNUAL
REPORT



CELEBRATING
25
YEARS OF
FOSTERING
CHANGE



CASA
Court Appointed Special Advocates
FOR CHILDREN

SAN FRANCISCO CASA

Mission and Vision

San Francisco CASA transforms the lives of abused and neglected foster youth by providing one consistent, caring volunteer advocate, trained to address each child's needs in the court and the community. Our vision is that every child has a safe and loving home and is given the opportunity to thrive.

Board of Directors

Executive Committee

Allison Eisenhardt, *Chair*
Lisa Pearson, *Vice Chair*
Elizabeth Carey, *Treasurer*
Matthew Rehtin, *Secretary*

Members

Jeffrey Davidson
Mikhail Hess
Katy Hope
Margaret Keane
Ryan Miller
James SanMarco
Lisa Spinali
Claire Ucovich
Jennifer Young

Staff

Renée Espinoza, *Executive Director*
Juan Ascencio, *Case Supervisor*
Soyeon Davis, *Case Supervisor*
Amy DiBenedetto, *Controller & Operations Director*
Erika Dirkse, *Program Director*
Jamie Coronato, *Case Supervisor*
Victoria Crucena, *Program Assistant*
Naomi Irvine, *Recruitment & Training Specialist*
Janey Kemp, *Case Supervisor*
Paul Knudsen, *Director of Development & Communications*
Todd Lloyd, *Recruitment Coordinator*
Judy Rutherford, *Case Supervision Manager*
Alexandra Stanley, *Case Supervisor*
Maggie Swanson, *Annual Fund Manager*
Brittini Tanenbaum, *Educational Advocacy Specialist & Case Supervisor*
Maria Vierra, *Grant Writer*

Dear Friends of SFCASA,

In 1991, San Francisco CASA trained our first class of 11 advocates. Thanks to your support, we trained a record 125 new volunteer advocates in the 2015-16 program year! Your support allowed us to begin investing in growth, resulting in 236 volunteer advocates giving 17,532 hours in dedicated service to 263 foster youth, 21% growth over the previous year.

In May 490 guests (our most ever) attended the Fostering Change Gala, contributing \$500,000. We also celebrated the high school graduation of 16 accomplished youth (nearly all of the 17 high school seniors we served), 12 of whom are currently attending college.

As San Francisco CASA celebrates 25 years of fostering change among our city's youth, we are thankful for everyone who has made our work possible these last 25 years and excited to consider the possibilities for the next quarter century. We honor our original founding sponsors, the **National Council of Jewish Women, San Francisco**, the **Junior League of San Francisco** and the **Bay Area Urban League**, as well as SFCASA's founders **Adrienne Hirt** and **Janice Watson**.

This milestone year the board and staff of SFCASA devoted tremendous time and energy to completing a comprehensive strategic plan for the first four years of this next quarter century. We are committing to expanding to serve 400 youth annually by 2019-20 while simultaneously increasing the individual impact we have on each and every young client. We plan to measure the impact of our program on each youth and to use that information to continually improve our volunteer training and support, as well as our work with partners throughout the Bay Area.



There are still 700 foster children and youth in San Francisco without a CASA to speak up for them. San Francisco's foster youth are frequently shepherded among placements, schools, social workers, teachers, and attorneys during their time in foster care. Without a CASA, these youth will spend more time in foster care with the ongoing trauma and inconsistency that that entails. They're more likely to be separated from their siblings, and less likely to find a forever family. The need for CASAs is great, which is why we believe we must commit to ambitious growth.

A CASA, a consistent and caring adult, an advocate willing to stand up for a foster child, is a true gift in a time fraught with confusion and frustration. Your support ensures more foster youth will experience that consistent support and advocacy.

Thank you for trusting us with your investments. Your support is vital as we strive to provide a CASA for every child in the San Francisco foster care system.

Warm regards,
Allison Eisenhardt
Chair, Board of Directors

Renée Espinoza
Executive Director



CELEBRATING

 YEARS OF
 FOSTERING
 CHANGE

23% of all newly assigned CASAs this year were men, up from last year's 19%.

A full 60% of San Francisco's foster youth are placed outside the city, often up to 100 miles away.

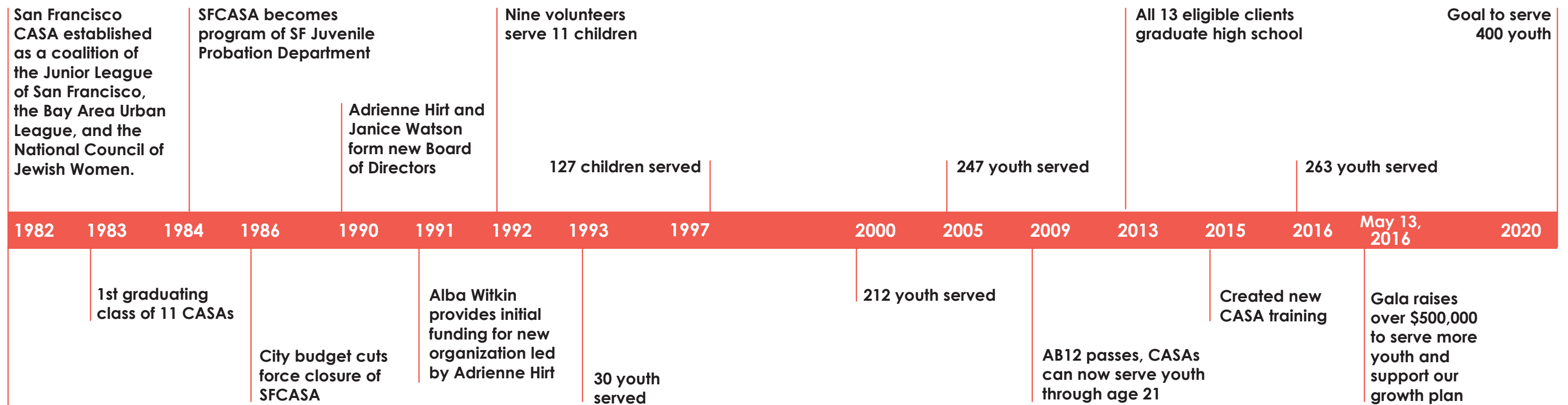

Launching the Next 25 Years

San Francisco CASA completed an extensive strategic planning process to launch our next quarter century. The Board of Directors and staff identified 5 major priorities. At the top of the list, SFCASA is committing to enhancing volunteer recruitment and retention in order to serve 400 or more youth annually by 2019-20. Additionally, while we have always worked in these six main Advocacy Areas, we are now committing to **measure our impact** in these areas, with these indicators. By implementing this continuous learning system, we will provide direction for increased program effectiveness and impact:

WELL-BEING

- Engages in varied interests
- Identifies and pursues goals

PERMANENCY

- Caring relationships with adults & peers
- Connected to community groups
- Skills to maintain relationships

ACCESS TO HEALTHCARE

- Regular, consistent healthcare
- Skills to maintain healthy behaviors

PLACEMENT & HOUSING

- Youth involved in housing decision-making
- Independent Living Skills
- Skills to meet own needs
- Self-advocacy skills

EDUCATION & CAREER

- Youth have access to necessary educational supports
- Grade level promotion
- Explores education & career interests
- Participates in school & extracurricular activities



Louis, Lionel and Rachel

Louis was 9 and his brother Lionel was 6 in 2010 when they were removed from their home and placed into foster care due to severe neglect and domestic violence. Their hardship continued as they were placed in at least seven different homes and schools, each in different cities, within five years. The one bright spot for them was that they were lucky enough to stay together.

Rachel had been a volunteer advocate for six months when she became the CASA for Louis and Lionel in 2013. She was struck by their intelligence, politeness and warmth despite all they had gone through. At that time, due to behavioral issues, they had been placed into a “therapeutic” foster home that was not a positive or nurturing environment for the boys. The foster parents belittled them, kept them from activities, made them feel they did not belong and were eventually court-ordered to take parenting classes. The foster parents also tried to keep Rachel at a distance, but she persevered. Rachel was determined to find a better placement for Louis and Lionel and advocated strongly for two years before finding a placement in a caring home where the brothers could stay together.

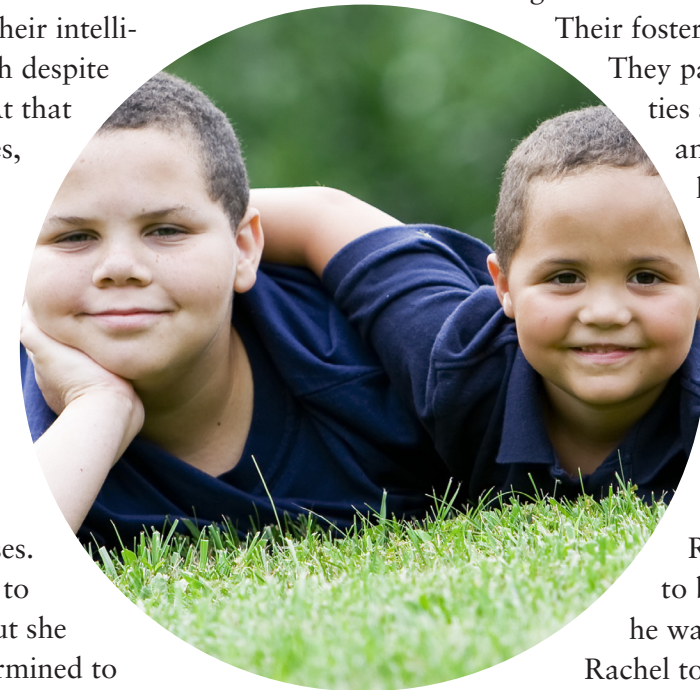

Today, thanks to Rachel, Louis and Lionel live in a loving home where they are part of the family. Their foster mom calls them “my boys”. They participate in family activities and sports, are in therapy, and regularly visit their two half-siblings. Rachel continues to be their CASA and visits them regularly. Louis is now a teenager continuing to grapple with behavioral issues stemming from past abuse. Although he has a hard time expressing his feelings, he recently asked Rachel if she would continue to be a presence in his life once he was no longer a foster youth. Rachel told him that she would be his friend for as long as he needed her.

Thank You to Our Volunteer CASAs

CASA Volunteers are the core of San Francisco CASA, and we extend our thanks to each and every one. Those advocates who have volunteered for 10 or more years are acknowledged in red and those who have volunteered for 5 years in blue.

- | | | | |
|--------------------------------|-----------------------------------|-----------------------------------|--|
| Elizabeth Aldrich | Julia Chou | Allison Gaffney | Jennifer Jordan |
| James An | Joya Choudhuri | Alison Geballe | Malgorzata Kacprzak |
| Jessica Angulo | Amanda Clarke | Lynette Gonzalez | Adean Kane |
| Monette Aujay | Betsy Copeland | Brandon Gordon | Diana Kane |
| Judy Aune | Risa Corwin | Brice Gosnell | Jamie Karpilow (Lepke) |
| Nishanth Babu | Rebekah Cramer | Shelley Gottlieb | Lisa Katayama |
| Erica Baccus | Daniela Cronembold | Lee Anne Grant | Michael Kaufmann |
| Patty Baldwin | Kelsey Cunningham | Deborah Grant | Gail Kavanagh |
| Matthew Bauer | Felicia Curcuru | Jessica Greathouse | Walter Keefe |
| Madeleine (Mimi) Bea | Elizabeth Curtis | Jamie Green | Robert Keehan |
| Nilde Belcastro | Elizabeth Darr | Emily Greenberg | Melissa Keir |
| Alina Beltrami | Don Daves-Rougeaux | Julia Gregory | Yasmine Khan |
| Sarah Benjamin | Piper Davies | Michelle Griffin | Nora Kim |
| Ellen Berman | Leslie Davis | Marissa Guerrero | Emilie Kim |
| Lyndsey Besser | Elizabeth Dawson | Ryan Guinan | Ann Kirk |
| Jane Bloch | Debbie Degutis | Nadee Gunasena | Anne Marie Kneuker |
| Ana Carolina Borges-Baird | Colin Delehanty | Deanna Guzman | Melissa Kolano |
| Sahara Borja | Stephanie Der | Ann Hallum | Madelaine Krehm |
| Beate Borstelmann-Min | Santana Desenclos | Sarah Ham | Elizabeta "Elsa" Kunic |
| Nancy Bourne | William Dice | Michelle Hammel | Peter Kupfer |
| Katherine Bragg | Deirdre Din | Joy Hansma | Alina Laguna |
| Rosalyn Brickman | Cynthia Dragon | Anika Harvey | Jeffrey Lais |
| Matthew Broad | Gia Duke Tassone | Sally Hatchett | Erica Law |
| Mikki Bryan | Ben Durie | Ellen Haude | Pauline Le |
| Mateo Bueno | Robert Earle | Jessi Havel | Emily Leathers |
| Michelle Burton | Melanie Emmons | Janie Havemeyer | Gabriela Leon |
| Cynthia Butler | John Farris | Pamela Hawley | Cassie Leonardi |
| Kristen Byrne | Laura Fase | Owen Hege | Eliza Leoni |
| Maria Jose Cabrera | Kelly Feist | Aileen Henderson | Cate Lewis |
| Elizabeth Cady | Marian Ferrara | Caitlin Herrforth | Patricia Leyn |
| Tracy Canning | Rachel Fohrman | Kenny Hicks | Todd Lloyd |
| Aurele Carlat | Stephen Forstadt | Monique Hollis | Janet Lopez |
| Tracy Carter | Susan Forstadt | Kenneth Jackson | Kate Lorch |
| Regan Catanzaro | Amy Fourrier | Nadine James-Ward | Molly Lowe |
| Robin Cavagnolo | Nancy Fowler | Aaron Jeweler | Michelle Loya-Talamantes |
| Sabrina Chang | Carol Freidenberg | Lee Jewell | Candee Lozano |
| Jessica Chau | Miya Frick | Emilie Johnson | Yifan Lu |
| Vanessa Chavez | Nichole Gabriel | Susan Johnson | Crystal Ludlow |

- | | | | |
|----------------------------------|----------------------------------|-----------------------------------|----------------------------------|
| Eric Lukoff | Mary (Molly) Morris | Boris Reznikov | Lindsay Stanley |
| Kathleen Lynaugh | Gail Morthole | Lindsay Richardson | Jeri Stein |
| William Ma | Brad Mu | Windy Riemer | Melissa Stern |
| Michael Mahoney | Erin Mullan | Allison Roeser | Blyth Strachman |
| Denisse Mancia Braun | Mary-Kate Murphy | Gillian Rogers | Caryn Suber |
| Pete Mancillas | Jacquelyn Murray | Christine Rogers | Rachel Sumner |
| Lisa Maric | Ben Nason | Cecilia Romero | Piper Sutherland |
| Jaimi Martin | Gail Nebenzahl | Amanda Roque | Nina Swanson |
| Nicole Martin | Berkeley Neblett | Jeanne Rosenmeier | April Swenson |
| Jennifer Martins | Audra Nemir | Renee Ross | Marcy Taylor |
| Keith Martinsen | Hannah Nerenhausen | Jennifer Ruiz | Pete Taylor |
| Georgi Maule-ffinch | Philippe Nguyen | Nichole Santiago | Candace Tejuco |
| Ryan McCown | Heather Norton | Timothy Savin | Tom Terbell |
| Eileen McGonigle | Robert Novelli | Ann Schnuer | Sadena Thevarajah |
| Kelly McGraw | Jeff Nussbaum | Ashlei Schulz | Catherine Thomas |
| Asena McKeown | Anne Nyffeler | Michael Schwartz | Colette Thomason |
| Scott McMillen | Stephanie Oco | Jezebel Serrano | Shannon Tilston |
| Megan McTiernan | Carol Olson | David Shamszad | Chi Tran |
| Kevin Meehan | Michael O'Rourke | Myndi Sheets | Joann Tseng |
| Lisa Meier | Lyn Pannone | Mary Shields | Jamie Tuckey |
| Jubilee Menzies | Silas Patlove | Ricca Silverio | Harry Turner |
| Yvonne Milham | Shade Paul | Nicole Simoneaux | Eva-Marie Turner |
| Patricia Ann Miller | Stephanie Paul | Michael Simpson | Christine Unruh |
| Puppet Mills | Elizabeth Pederson | Nikolai Slivka | Rocky Unruh |
| Annie Mitchell | Desmond Perryman | Dale Smith | Philip Waddington |
| Joseph Mocklin | Sandra Peterson | Evan Smith | Sara Wang |
| Jake Mogan | Sarah Pflingsten | David Smith | Stephanie Watson |
| Christine Molzner | Alex Pichette | Dawn Snyder | Rebecca Weissburg |
| Leslie Moniz | Jan Platt | Penne Soltysik | Amanda WhiteCrane |
| Andrew Montgomery | Diane Powell | Kelly Sopher | Lois Winder |
| De Moore | Radha Ramakrishnan | Maya Spark | Hannah Joy Wirshing |
| Mallory Morales | Tessa Ratner | Nancy Spero | Jennifer Yau |
| Michael Morris | Catherine Reilly | Douglas St. John | Fereshteh Zahedi |



In 2015-2016, 236 CASA volunteers gave 17,532 hours to support 263 foster youth.



Thank You to Our Individual Donors

\$25,000+

Anonymous
John & Heather Hughes
Botti

\$24,999 - \$10,000

Brian & Leslie Baker
Amanda Clarke
Allison & Jesse Eisenhardt
Abe & Jennifer Friedman
Michelle Griffin &
Thomas Parker
Katie Hyde &
Mark Schruppf
Kathleen Raffel
Matthew & Ingrid Rechten
Lisa Spinali
Katherine Welch

\$9,999 - \$5,000

David & Karin
Chamberlain
John Chiatello &
Lorraine Fedorak
Natasha & David Dolby
Roy & Betsy Eisenhardt
Cori & Mark English
Katy & Tom Hope
Megan Weinstein Howard
Frank & Linda Kurtz
Jude & Eileen Laspa
Gail & Bernard Nebenzahl
Lisa & Travis Pearson
JaMel & Tom Perkins
Jeremy & Philip Strauss
Jeff Nussbaum &
Chris Tigno

\$4,999 - \$2,500

Anonymous
Jill Arias-Rolfe &
Brett Rolfe
Robert Aune
Lily & Thomas Beischer
Mark Benjamin
Pamela Buttery
Rachel Clinnick-
Barbagelata &
Mark Barbagelata
Elizabeth Curtis
Jonathon Digiovanni
Chris & Milena Durkin
Tami & Howard Epstein
Colleen & Robert D. Haas
Mikhail Hess
Adrienne Hirt & Jeff Rodman
Anna & Will Hoover
Sally Stocks & Chip Holden
Jacqueline Hull
Margaret Keane
Pamela Klein
Laura Kim
Pauline Le
Seisel & Howard Maibach
Keith Martinsen
Kevin McCauley
Ryan & Stefanie Miller
Molly Morris
Darcie & Shelby Notkin
Michelle Notkin
Ibi Oluwole
Bob & Becky Pringle
Kellie Seringer
Clara Shin
Puneh Sohrabpour
Patrick & Marney Tenney
Claire Ucovich
Winnie Van
Jennifer Young

\$2,499 - \$1,000

Anonymous
Barbara & John Addeo
Jennifer Anderson
Kathleen & Edward
Anderson
Louella Aquino
Judith Aune
Shari Bard
Ashish Bhatt
Marlis Branaka
Leslie & Bob Brenman
David & Patricia Bogy
Matthew Cantu
Drew Carrington
Wendy Coats
Howard Chen
Arthur & Louise Conner
Eric Cresta
Brett Critchlow
Nancy Crown
Jeff & Keri Davidson
David Dowdney
Frank Farm
Linda Fawkes
Edward Gama
Bryson & Jamie Gardner
William R. Gargano
Gary Gottlieb
Laurie Gottlieb &
Anjie Ro-Troc
Mark Grace & Steve Jensen
Jamie Green
Lauren Griewski
Sarah Ham
Ellen Haude & Scott Simon
Laurent Hautefeuille &
Daniela Cronembold
Jack & Genevieve
Hoffman
Stacy Gottas
Jason Hoffman
Claire Hudson & Jeff Lanza
Dilini Imbuldeniya
Jennifer Johnston

Katharine Kates &
Jack Andrews
Charles King
Brian King
Nadine Kinnen
Ryan & Allan LeBlanc
Tony Lencioni
Stephen Lockhart &
Ms. Karen Bals
Susan Maerki
Eric Marton
Jessica Mendels
Samir Mirza & Anjal Chande
Monica & Ed Montoya
Pam Moon
Rob & Elizabeth
Nakamoto Singer
Brendan & Nikki Nemeth
William O'Keeffe
Pamela Olson &
Donald Ryndak
Lyn Pannone &
Stephen Nadeau
Judith & Gary Pasquinelli
Jackie Poggi
Preston Powell &
Vincent Robinson
Kristin & Scott Preston
Arthur & Toni Rembe Rock
Andrew Willse &
Julie Romano
Kim Riveria
Cecilia Romero
Martin Romo & Leesa Miao
Steven Rousso
Benjamin Ruegsegger
Claudia Sandoval
Sanjiv Sanghvi & Caren
Shapiro
James SanMarco
Chara Schreyer
Andrew & Catarina Schwab
Nancy Spero &
Norman E. Brand
Christa & Marc Spinali

Diana Stepner
Annie & Charles Stone
Anne Stuhldreher &
Tim Wirth
Ronald & Caryn Suber
Stephen Sutro
Tracy Thompson
Lee & Misty Tyree
Paige Van Ness
Emily Walsh
Paul Walton
Jennifer Wang
Jim & Janice Watson
Frances Whitnall
Michael Wilkins &
Sheila Duignan
Averel & John Wilson
Joe Yastrub
Yu Julia Zhen
Pam Zissimos

\$999 - \$500

Anonymous
Cathleen Ahearn
Mark & Patricia Andrews
Mary Arnold
Ashley Arnold
Michelle Barbary
Peter & Whitney
Bardwick
Valerie Barth & Peter Wiley
Lydia Beebe & Charles Doyle
Jeff Bleich
Bill Boeddiker &
Robert O'Halloran
Lisa Bond-Nelson
Lorraine Bosche
Benjamin & Denisse Braun
Elizabeth Brown &
Jonathan Kratter
Jenya Buckner
Elizabeth Carey &
Cynthia Wides

Jeff & Suzette Clarke
Sonja Corrow
Sara & Stephen Cosenza
Danielle Crawford
Amory & Scott Donohue
Abbey Doolittle
Renee Espinoza &
Mary Jo Schleicher
Lindsey Feola
Carol & Robert
Freidenberg
George Fouras
Gwen Fyfe
Kathy Gardner
Sally George
Norman & Sandra
Gordon
Pearl Gottlieb
Shelley Gottlieb
Amanda Hairston
Linda Halbeib
Rob Harrison
Meghan Hartley &
Andrew Jones
David & Marissa Herbers
Sandeep Hingorani
Donna Hitchens &
Nancy Davis
Krista & David Hlopak
Katie & Joshua Hoffman
William & Marian
Howard
Harold & Lyn Isbell
Bryan & Pajerie Jacobi
Nancy Katz & John Hiss
Ronald & Cheryl
Karpowicz
Gail Kavanagh & Dave Jones
Megan Kelly-Sweeney &
Doug Karpa
Jan Kellogg
Melissa & Robbie
Klingenberg

Brian Kreischer &
Sarah Maxwell
Meghan & Andrew Levin
April Lapidus
Ethan Lo
Kathleen Lynaugh &
George Hamilton
Leslie Meier
Dionne Miller
Clare Moran
Bob & Jodi Morris
Niall Murphy
Judy Nadel
Vivian & Mike Nevin
Eric Nonacs
Marilyn Ponte
Dayna Quanbeck
Edward Randolph
Ben Roberts
Greg Rodehau
Alex Rodriguez
Jeffrey Ross & Janice Platt
Eric Schulman
Omar Serang &
Melissa Woodrow
Jonathan & Marissa Shane
Emily Sheehan
Anne Shonk
Susan Shortell
Eileen Shydrowski

Emily Simas
Gerald Sinclair & Joyce
Reynolds-Sinclair
Eric & Tye Solrain
Peter Strauss
Joanne Squire
Beverly Talbott
Greg Townsend
Ryan Tsang &
Stephanie Wang
Kara Tsuboi & JR Feiser
Chris & Rocky Unruh
Dan Ury
Gene & Suzanne Valla
Alan & Joanne Vidinsky
Sarah & Andy Warner
Diane Wilsey
Arthur & Janet Wong
Paul Wright

FOSTERING FUTURES CIRCLE

Thank you to these individuals for making plans to support SFCASA through their estates.
Anonymous
Amanda B. Clarke
Sandra Hess
Rob & Liz Nakamoto Singer



This year's gala, celebrating our 25th Anniversary, raised \$500,000 to support our growth plan over the next four years.

Thank You to Our Organizational Donors

\$25,000 +

Five Bridges Foundation
The Fremont Group Foundation
The David B. Gold Foundation
Robert and Ruth Halperin Foundation
Help For Children
I & G Charitable Foundation
Judicial Council of California
Marceled Foundation
National CASA Association
George H. Sandy Foundation

\$24,999 - \$10,000

Bank of the West
Bloomberg Philanthropies
The Callison Foundation
Crescent Porter Hale Foundation
Focusing Philanthropy
Genentech Inc.
The William G. Gilmore Foundation
Evelyn and Walter Haas, Jr. Fund
Kaiser Permanente
Alexander M. and June L. Maisin Foundation
The Henry Mayo Newhall Foundation
Super Bowl 50 Fund
The San Francisco Foundation
Shartsis Friese LLP
The Morris Stulsaft Foundation
Bernard E. and Alba Witkin Charitable Foundation

\$9,999 - \$5,000

AT&T
BlackRock
Commonwealth Mission Restaurant
Dodge & Cox
Ray and Dagmar Dolby Family Fund
Walter & Elise Haas Fund
The Joseph & Mercedes McMicking Foundation
McKesson Corporation
Pacific Union Community Fund
Recharge Medical and Day Spa
Union Bank
Van Loben Sels/Rembe Rock Foundation
Harold L. Wyman Foundation Inc.

\$4,999 - \$2,500

Duane Morris LLP
Episcopal Church of St. Mary the Virgin
First Republic Bank
Google Matching Gifts Program
HFS Consultants, Inc.
In-N-Out Burger Foundation
The James Irvine Foundation
Lance-Kashian & Company
Lee and Linda Meier Family Foundation
PayPal Gives
Society for Community Work
Steve and Kate's Camp
Wells Fargo Foundation

\$2,499- \$1,000

Bank of America
California CASA Association
CBRE
College Futures Foundation
Community Thrift Store
Haynes and Boone LLP
Hooper, Lundy, & Bookman, P.C.
Kohlberg Kravis Roberts & Co.
Jackson National Life Insurance Company
Morgan Stanley
Nossaman LLP
Paragon Real Estate Group
Philanthropic Ventures Foundation
Rackspace
Robert Half International
San Francisco Insurance Professionals
Safeway
Schwab Charitable Fund
Stone Krafchin Charitable Fund
Theta Delta Xi
Weiss Associates

\$999 - \$500

American Solar Corporation
Blue Shield Cares
Castro Street Fair
Expa LLC
Foreign Cinema
Kipling Capital, Inc.
Gamble Foundation
Maverick Capital Foundation
MG Properties
Weisman Foundation

16 out of 17 CASA high school seniors graduated from high school this year – 12 of them are attending college.

Pamela and Gloria

When Pamela was a teenager, her parents sent her from Central America to live with a relative in San Francisco so that she could receive a good education. Sadly, the relative sexually abused her for three years before she told a school counselor and was removed from the home. She was placed in a group home where no one else spoke Spanish, outside San Francisco with no transportation available. She was depressed and felt completely alone. Her therapist also moved away and she had to start over with a new one.

After Pamela's attorney requested a bilingual CASA who could spend quality time with Pamela, she was connected with Gloria, a community activist with a background in public health. Gloria immediately set to work to help Pamela improve her situation. Pamela expressed interest in dance and music, so Gloria found community classes she could take during the summer within walking distance of her group home. When Pamela wished to enroll in a summer class at the local community, Gloria helped Pamela secure a fee waiver. She soon became Pamela's Educational Rights Holder as no other adult was taking responsibility for her education.

When Pamela was afraid to see a doctor due to her past abuse, Gloria accompanied her to the appointment. Throughout this period, Pamela was moved several times and eventually moved back to San Francisco. When she began drinking to self-medicate for her depression, Gloria took her to AA meetings.

Pamela seemed to be doing well— taking antidepressants, seeing her therapist, going to school, attending

AA meetings and staying sober. But a few months later, Pamela was admitted to the hospital. She had expressed suicidal thoughts and had drunk alcohol and taken Tylenol. Because Gloria was a court-ordered CASA, she was able to visit her in the hospital and speak to her therapist to get advice about how to move forward. Pamela had a birthday while in the hospital, and Gloria brought her flowers and a gift. Pamela's foster home felt she was too much of a risk and decided to ask for her to be transferred, but Gloria worked with Pamela's social worker to prevent her from being removed.

Eventually, Pamela began to recover from this dark and painful period, and with continued support from Gloria, put her life back together. She graduated from high school and enrolled in the Guardian Scholars program at Community College of San Francisco.

She has since moved into transitional housing and is excelling in school, where she has found a community and plans to transfer to a UC to complete her degree. Gloria and Pamela remain in regular contact.



Statement of Activities

For the year ended June 30, 2016 (unaudited) with comparative totals for the year ended June 30, 2015

Ordinary Income/Expense	FY15-16 July 1, 2015 - June 30, 2016		FY14-15 July 1, 2014 - June 30, 2015	
	Unrestricted	Temporarily Restricted	Total	Total
INCOME				
Contributed Revenue				
Government	\$ 49,835	–	\$ 49,835	\$ 49,683
Foundations	286,273	\$162,500	448,773	784,061
Community	25,087	4,000	29,087	12,909
Individual	198,497	–	198,497	332,435
Corporate	65,714	19,000	84,714	141,001
Fundraising Special Event	296,177	199,396	495,574	347,173
SFCASA Growth Campaign Funds*	(175,000)	215,000	40,000	–
Total Contributed Revenue	746,583	599,896	1,346,479	1,667,262
Total Other Revenue	1,493	–	1,493	1,595
Direct Costs of Event	(99,920)	–	(99,920)	(86,674)
Net Assets Released	513,506	(513,506)	–	–
TOTAL GROSS PROFIT	\$1,161,662	\$86,391	\$1,248,052	\$1,582,184
EXPENSE				
Program Services	887,600	–	887,600	720,180
General & Administrative	70,507	–	70,507	65,486
Fundraising	197,031	–	197,031	183,446
TOTAL EXPENSE	\$1,155,137	–	\$1,155,137	\$969,112

* FY15-16 includes Board restricted funds being presented as Temporarily Restricted for ease of review.

Statement of Financial Position

As of June 30, 2016 (unaudited) with comparative totals for June 30, 2015.

	Jun 30, 16	Jun 30, 15
ASSETS		
Total Checking/Savings	\$1,202,950	\$1,098,598
Total Accounts Receivable	161,870	175,998
Total Other Current Assets	35,209	25,846
Total Current Assets	1,400,029	1,300,442
Total Fixed Assets	2,105	4,902
Total Other Assets	4,992	6,383
TOTAL ASSETS	\$1,407,126	\$1,311,727
LIABILITIES & EQUITY		
Total Accounts Payable	8,978	13,315
Total Credit Cards	14	–
Total Other Current Liabilities	24,996	18,188
Total Liabilities	33,988	31,503
Temporarily Restricted Net Assets	914,396	828,006
Unrestricted Net Assets	458,742	452,218
Total Equity	\$1,373,138	\$1,280,223
TOTAL LIABILITIES & EQUITY	\$1,407,126	\$1,311,727

SFCASA FY15-16 Revenue by Category

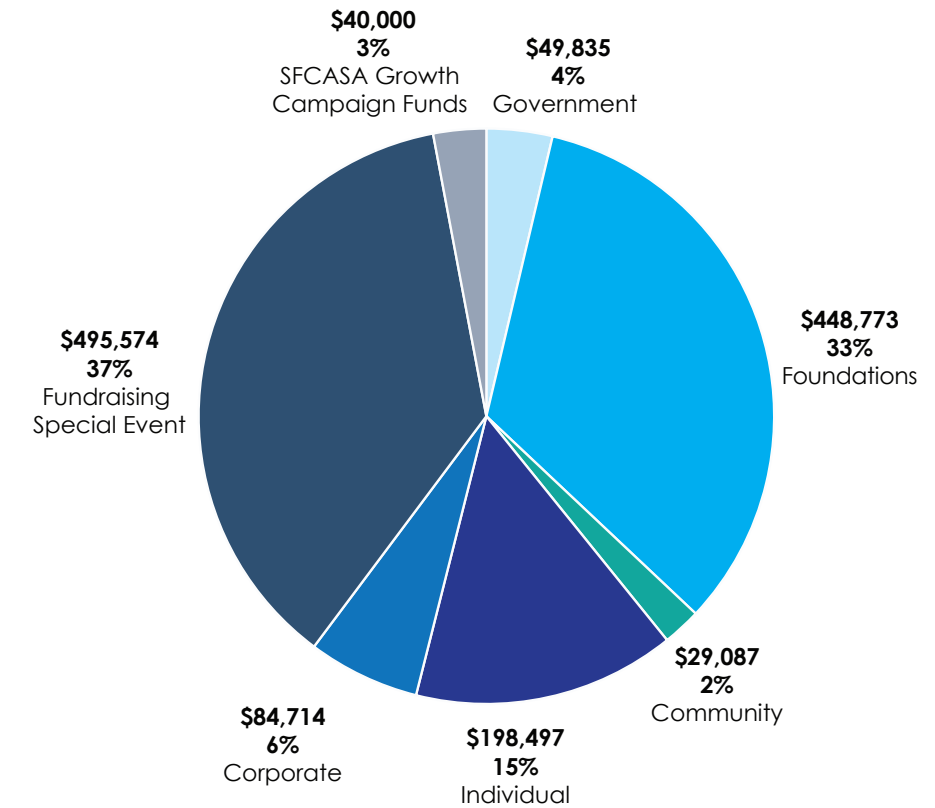

SFCASA FY15-16 Expenses by Category

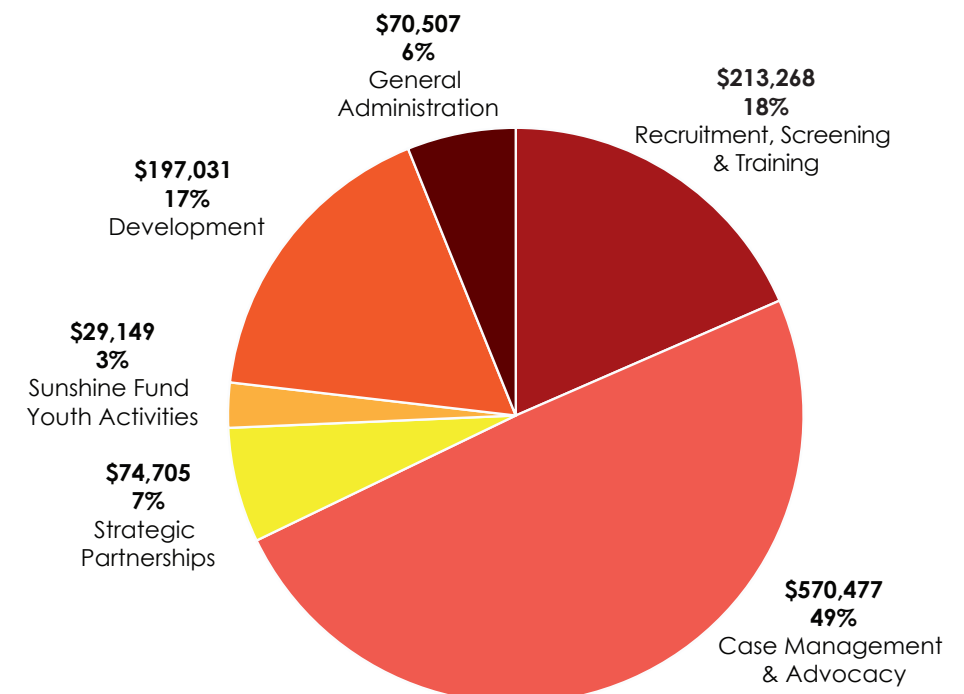



SAN FRANCISCO CASA

San Francisco CASA
2535 Mission Street
San Francisco, CA 94110
415.398.8001

www.sfcasa.org

Special thanks to our 25th Anniversary
design sponsor: **morphos**