

2016



ANNUAL  
REPORT



CELEBRATING  
25  
YEARS OF  
FOSTERING  
CHANGE



**CASA**  
Court Appointed Special Advocates  
FOR CHILDREN

SAN FRANCISCO CASA

# Mission and Vision

San Francisco CASA transforms the lives of abused and neglected foster youth by providing one consistent, caring volunteer advocate, trained to address each child's needs in the court and the community. Our vision is that every child has a safe and loving home and is given the opportunity to thrive.

---

## Board of Directors

### Executive Committee

Allison Eisenhardt, *Chair*  
Lisa Pearson, *Vice Chair*  
Elizabeth Carey, *Treasurer*  
Matthew Rehtin, *Secretary*

### Members

Jeffrey Davidson  
Mikhail Hess  
Katy Hope  
Margaret Keane  
Ryan Miller  
James SanMarco  
Lisa Spinali  
Claire Ucovich  
Jennifer Young

## Staff

Renée Espinoza, *Executive Director*  
Juan Ascencio, *Case Supervisor*  
Soyeon Davis, *Case Supervisor*  
Amy DiBenedetto, *Controller & Operations Director*  
Erika Dirkse, *Program Director*  
Jamie Coronato, *Case Supervisor*  
Victoria Crucena, *Program Assistant*  
Naomi Irvine, *Recruitment & Training Specialist*  
Janey Kemp, *Case Supervisor*  
Paul Knudsen, *Director of Development & Communications*  
Todd Lloyd, *Recruitment Coordinator*  
Judy Rutherford, *Case Supervision Manager*  
Alexandra Stanley, *Case Supervisor*  
Maggie Swanson, *Annual Fund Manager*  
Brittni Tanenbaum, *Educational Advocacy Specialist & Case Supervisor*  
Maria Vierra, *Grant Writer*

# Dear Friends of SFCASA,

In 1991, San Francisco CASA trained our first class of 11 advocates. Thanks to your support, we trained a record **125 new volunteer advocates in the 2015-16 program year!** Your support allowed us to begin investing in growth, resulting in 236 volunteer advocates giving 17,532 hours in dedicated service to 263 foster youth, 21% growth over the previous year.

In May 490 guests (our most ever) attended the Fostering Change Gala, contributing \$500,000. We also celebrated the high school graduation of 16 accomplished youth (nearly all of the 17 high school seniors we served), 12 of whom are currently attending college.

As San Francisco CASA celebrates 25 years of fostering change among our city's youth, we are thankful for everyone who has made our work possible these last 25 years and excited to consider the possibilities for the next quarter century. We honor our original founding sponsors, the **National Council of Jewish Women, San Francisco**, the **Junior League of San Francisco** and the **Bay Area Urban League**, as well as SFCASA's founders **Adrienne Hirt** and **Janice Watson**.

This milestone year the board and staff of SFCASA devoted tremendous time and energy to completing a comprehensive strategic plan for the first four years of this next quarter century. We are committing to expanding to serve 400 youth annually by 2019-20 while simultaneously increasing the individual impact we have on each and every young client. We plan to measure the impact of our program on each youth and to use that information to continually improve our volunteer training and support, as well as our work with partners throughout the Bay Area.



There are still 700 foster children and youth in San Francisco without a CASA to speak up for them.

San Francisco's foster youth are frequently shepherded among placements, schools, social workers, teachers, and attorneys during their time in foster care. Without a CASA, these youth will spend more time in foster care with the ongoing trauma and inconsistency that that entails. They're more likely to be separated from their siblings, and less likely to find a forever family. The need for CASAs is great, which is why we believe we must commit to ambitious growth.

A CASA, a consistent and caring adult, an advocate willing to stand up for a foster child, is a true gift in a time fraught with confusion and frustration. Your support ensures more foster youth will experience that consistent support and advocacy.

Thank you for trusting us with your investments. Your support is vital as we strive to provide a CASA for every child in the San Francisco foster care system.

Warm regards,  
**Allison Eisenhardt**  
*Chair, Board of Directors*

**Renée Espinoza**  
*Executive Director*



CELEBRATING  
  
 YEARS OF  
 FOSTERING  
 CHANGE

San Francisco CASA established as a coalition of the Junior League of San Francisco, the Bay Area Urban League, and the National Council of Jewish Women.

SFCASA becomes program of SF Juvenile Probation Department

Adrienne Hirt and Janice Watson form new Board of Directors

Nine volunteers serve 11 children

127 children served

1982      1983      1984      1986      1990      1991      1992      1993      1997

1st graduating class of 11 CASAs

City budget cuts force closure of SFCASA

Alba Witkin provides initial funding for new organization led by Adrienne Hirt

30 youth served



**23% of all newly assigned CASAs this year were men, up from last year's 19%.**

**A full 60% of San Francisco's foster youth are placed outside the city, often up to 100 miles away.**

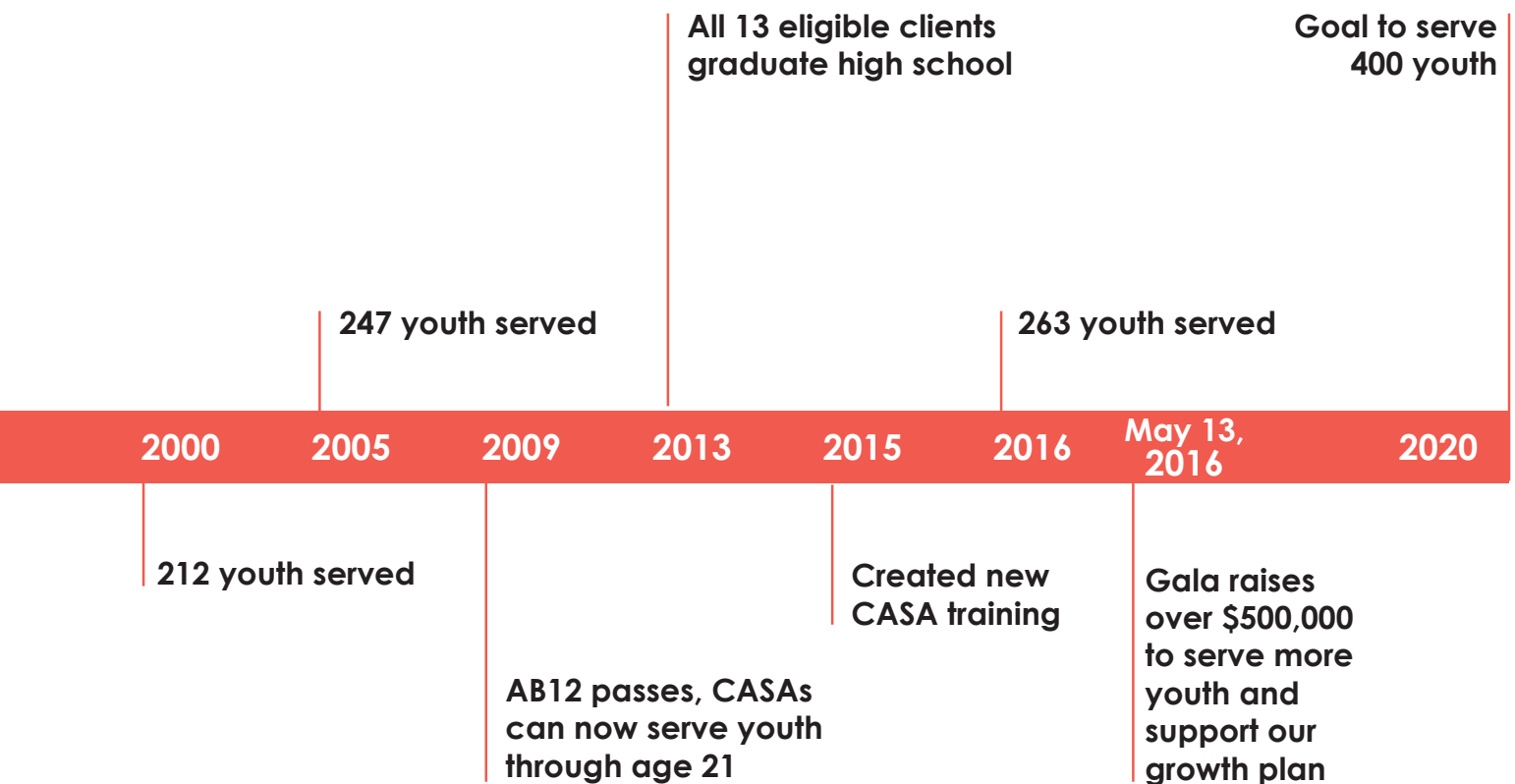

# Launching the Next 25 Years

San Francisco CASA completed an extensive strategic planning process to launch our next quarter century. The Board of Directors and staff identified 5 major priorities. At the top of the list, SFCASA is committing to enhancing volunteer recruitment and retention in order to serve 400 or more youth annually by 2019-20. Additionally, while we have always worked in these six main Advocacy Areas, we are now committing to **measure our impact** in these areas, with these indicators. By implementing this continuous learning system, we will provide direction for increased program effectiveness and impact:

## WELL-BEING

- Engages in varied interests
- Identifies and pursues goals

## PERMANENCY

- Caring relationships with adults & peers
- Connected to community groups
- Skills to maintain relationships

## ACCESS TO HEALTHCARE

- Regular, consistent healthcare
- Skills to maintain healthy behaviors

## PLACEMENT & HOUSING

- Youth involved in housing decision-making
- Independent Living Skills
- Skills to meet own needs
- Self-advocacy skills

## EDUCATION & CAREER

- Youth have access to necessary educational supports
- Grade level promotion
- Explores education & career interests
- Participates in school & extracurricular activities



# Louis, Lionel and Rachel

Louis was 9 and his brother Lionel was 6 in 2010 when they were removed from their home and placed into foster care due to severe neglect and domestic violence. Their hardship continued as they were placed in at least seven different homes and schools, each in different cities, within five years. The one bright spot for them was that they were lucky enough to stay together.

Rachel had been a volunteer advocate for six months when she became the CASA for Louis and Lionel in 2013. She was struck by their intelligence, politeness and warmth despite all they had gone through. At that time, due to behavioral issues, they had been placed into a “therapeutic” foster home that was not a positive or nurturing environment for the boys. The foster parents belittled them, kept them from activities, made them feel they did not belong and were eventually court-ordered to take parenting classes. The foster parents also tried to keep Rachel at a distance, but she persevered. Rachel was determined to find a better placement for Louis and Lionel and advocated strongly for two years before finding a placement in a caring home where the brothers could stay together.

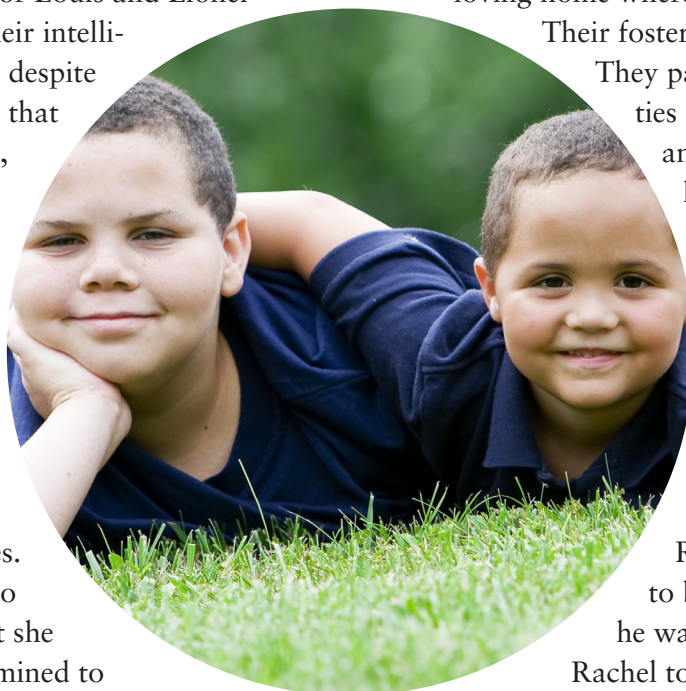

Today, thanks to Rachel, Louis and Lionel live in a loving home where they are part of the family.

Their foster mom calls them “my boys”.

They participate in family activities and sports, are in therapy, and regularly visit their two half-siblings. Rachel continues to be their CASA and visits them regularly. Louis is now a teenager continuing to grapple with behavioral issues stemming from past abuse. Although he has a hard time expressing his feelings, he recently asked Rachel if she would continue to be a presence in his life once he was no longer a foster youth.

Rachel told him that she would be his friend for as long as he needed her.

# Thank You to Our Volunteer CASAs

CASA Volunteers are the core of San Francisco CASA, and we extend our thanks to each and every one. Those advocates who have volunteered for 10 or more years are acknowledged in **red** and those who have volunteered for 5 years in **blue**.

Elizabeth Aldrich  
James An  
Jessica Angulo  
**Monette Aujay**  
**Judy Aune**  
Nishanth Babu  
**Erica Baccus**  
**Patty Baldwin**  
Matthew Bauer  
Madeleine (Mimi) Bea  
Nilde Belcastro  
Alina Beltrami  
Sarah Benjamin  
Ellen Berman  
Lyndsey Besser  
Jane Bloch  
Ana Carolina Borges-Baird  
Sahara Borja  
Beate Borstelmann-Min  
**Nancy Bourne**  
Katherine Bragg  
Rosalyn Brickman  
Matthew Broad  
Mikki Bryan  
Mateo Bueno  
Michelle Burton  
**Cynthia Butler**  
Kristen Byrne  
Maria Jose Cabrera  
Elizabeth Cady  
Tracy Canning  
Aurele Carlat  
Tracy Carter  
Regan Catanzaro  
Robin Cavagnolo  
Sabrina Chang  
Jessica Chau  
Vanessa Chavez

Julia Chou  
Joya Choudhuri  
**Amanda Clarke**  
Betsy Copeland  
Risa Corwin  
Rebekah Cramer  
Daniela Cronembold  
Kelsey Cunningham  
Felicia Curcuru  
Elizabeth Curtis  
**Elizabeth Darr**  
Don Daves-Rougeaux  
Piper Davies  
Leslie Davis  
Elizabeth Dawson  
**Debbie Degutis**  
Colin Delehanty  
Stephanie Der  
Santana Desenclos  
William Dice  
Deirdre Din  
Cynthia Dragon  
Gia Duke Tassone  
Ben Durie  
Robert Earle  
Melanie Emmons  
John Farris  
Laura Fase  
Kelly Feist  
Marian Ferrara  
Rachel Fohrman  
**Stephen Forstadt**  
**Susan Forstadt**  
Amy Fourrier  
Nancy Fowler  
**Carol Freidenberg**  
Miya Frick  
Nichole Gabriel

Allison Gaffney  
Alison Geballe  
Lynette Gonzalez  
Brandon Gordon  
Brice Gosnell  
**Shelley Gottlieb**  
Lee Anne Grant  
Deborah Grant  
Jessica Greathouse  
Jamie Green  
Emily Greenberg  
Julia Gregory  
Michelle Griffin  
Marissa Guerrero  
Ryan Guinan  
Nadee Gunasena  
Deanna Guzman  
Ann Hallum  
Sarah Ham  
Michelle Hammel  
Joy Hansma  
Anika Harvey  
Sally Hatchett  
Ellen Haude  
**Jessi Havel**  
Janie Havemeyer  
Pamela Hawley  
Owen Hege  
Aileen Henderson  
Caitlin Herrforth  
Kenny Hicks  
Monique Hollis  
Kenneth Jackson  
**Nadine James-Ward**  
**Aaron Jeweler**  
**Lee Jewell**  
Emilie Johnson  
Susan Johnson

Jennifer Jordan  
Malgorzata Kacprzak  
Adean Kane  
Diana Kane  
Jamie Karpilow (Lepke)  
Lisa Katayama  
Michael Kaufmann  
Gail Kavanagh  
Walter Keefe  
Robert Keehan  
**Melissa Keir**  
Yasmine Khan  
Nora Kim  
Emilie Kim  
**Ann Kirk**  
Anne Marie Kneuker  
Melissa Kolano  
Madelaine Krehm  
Elizabeta "Elsa" Kunic  
**Peter Kupfer**  
Alina Laguna  
Jeffrey Lais  
Erica Law  
Pauline Le  
Emily Leathers  
Gabriela Leon  
Cassie Leonardi  
Eliza Leoni  
Cate Lewis  
Patricia Leyn  
**Todd Lloyd**  
Janet Lopez  
Kate Lorch  
Molly Lowe  
**Michelle Loya-Talamantes**  
Candee Lozano  
Yifan Lu  
Crystal Ludlow



Eric Lukoff  
 Kathleen Lynaugh  
 William Ma  
 Michael Mahoney  
 Denise Mancia Braun  
 Pete Mancillas  
 Lisa Maric  
 Jaimi Martin  
 Nicole Martin  
 Jennifer Martins  
 Keith Martinsen  
 Georgi Maule-ffinch  
 Ryan McCown  
 Eileen McGonigle  
 Kelly McGraw  
 Asena McKeown  
 Scott McMillen  
 Megan McTiernan  
 Kevin Meehan  
 Lisa Meier  
 Jubilee Menzies  
 Yvonne Milham  
 Patricia Ann Miller  
 Puppet Mills  
 Annie Mitchell  
 Joseph Mocklin  
 Jake Mogan  
 Christine Molzner  
 Leslie Moniz  
 Andrew Montgomery  
 De Moore  
 Mallory Morales  
 Michael Morris

Mary (Molly) Morris  
 Gail Morthole  
 Brad Mu  
 Erin Mullan  
 Mary-Kate Murphy  
 Jacquelyn Murray  
 Ben Nason  
 Gail Nebenzahl  
 Berkeley Neblett  
 Audra Nemir  
 Hannah Nerenhausen  
 Philippe Nguyen  
 Heather Norton  
 Robert Novelli  
 Jeff Nussbaum  
 Anne Nyffeler  
 Stephanie Oco  
 Carol Olson  
 Michael O'Rourke  
 Lyn Pannone  
 Silas Patlove  
 Shade Paul  
 Stephanie Paul  
 Elizabeth Pederson  
 Desmond Perryman  
 Sandra Peterson  
 Sarah Pfingsten  
 Alex Pichette  
 Jan Platt  
 Diane Powell  
 Radha Ramakrishnan  
 Tessa Ratner  
 Catherine Reilly

Boris Reznikov  
 Lindsay Richardson  
 Windy Riemer  
 Allison Roeser  
 Gillian Rogers  
 Christine Rogers  
 Cecilia Romero  
 Amanda Roque  
 Jeanne Rosenmeier  
 Renee Ross  
 Jennifer Ruiz  
 Nichole Santiago  
 Timothy Savin  
 Ann Schnuer  
 Ashlei Schulz  
 Michael Schwartz  
 Jezabel Serrano  
 David Shamszad  
 Myndi Sheets  
 Mary Shields  
 Ricca Silverio  
 Nicole Simoneaux  
 Michael Simpson  
 Nikolai Slivka  
 Dale Smith  
 Evan Smith  
 David Smith  
 Dawn Snyder  
 Penne Soltysik  
 Kelly Sopher  
 Maya Spark  
 Nancy Spero  
 Douglas St. John

Lindsay Stanley  
 Jeri Stein  
 Melissa Stern  
 Blyth Strachman  
 Caryn Suber  
 Rachel Sumner  
 Piper Sutherland  
 Nina Swanson  
 April Swenson  
 Marcy Taylor  
 Pete Taylor  
 Candace Tejuco  
 Tom Terbell  
 Sadena Thevarajah  
 Catherine Thomas  
 Colette Thomason  
 Shannon Tilston  
 Chi Tran  
 Joann Tseng  
 Jamie Tuckey  
 Harry Turner  
 Eva-Marie Turner  
 Christine Unruh  
 Rocky Unruh  
 Philip Waddington  
 Sara Wang  
 Stephanie Watson  
 Rebecca Weissburg  
 Amanda WhiteCrane  
 Lois Winder  
 Hannah Joy Wirshing  
 Jennifer Yau  
 Fereshteh Zahedi



**In 2015-2016, 236 CASA volunteers gave 17,532 hours to support 263 foster youth.**

# Thank You to Our Individual Donors

## \$25,000+

Anonymous  
John & Heather Hughes  
Botti

## \$24,999 - \$10,000

Brian & Leslie Baker  
Amanda Clarke  
Allison & Jesse Eisenhardt  
Abe & Jennifer Friedman  
Michelle Griffin &  
Thomas Parker  
Katie Hyde &  
Mark Schruppf  
Kathleen Raffel  
Matthew & Ingrid Rechten  
Lisa Spinali  
Katherine Welch

## \$9,999 - \$5,000

David & Karin  
Chamberlain  
John Chiatello &  
Lorraine Fedorak  
Natasha & David Dolby  
Roy & Betsy Eisenhardt  
Cori & Mark English  
Katy & Tom Hope  
Megan Weinstein Howard  
Frank & Linda Kurtz  
Jude & Eileen Laspa  
Gail & Bernard Nebenzahl  
Lisa & Travis Pearson  
JaMel & Tom Perkins  
Jeremy & Philip Strauss  
Jeff Nussbaum &  
Chris Tigno

## \$4,999 - \$2,500

Anonymous  
Jill Arias-Rolfe &  
Brett Rolfe  
Robert Aune  
Lily & Thomas Beischer  
Mark Benjamin  
Pamela BATTERY  
Rachel Clinnick-  
Barbagelata &  
Mark Barbagelata  
Elizabeth Curtis  
Jonathon Digiovanni  
Chris & Milena Durkin  
Tami & Howard Epstein  
Colleen & Robert D. Haas  
Mikhail Hess  
Adrienne Hirt & Jeff Rodman  
Anna & Will Hoover  
Sally Stocks & Chip Holden  
Jacqueline Hull  
Margaret Keane  
Pamela Klein  
Laura Kim  
Pauline Le  
Seisel & Howard Maibach  
Keith Martinsen  
Kevin McCauley  
Ryan & Stefanie Miller  
Molly Morris  
Darcie & Shelby Notkin  
Michelle Notkin  
Ibi Oluwole  
Bob & Becky Pringle  
Kellie Seringer  
Clara Shin  
Puneh Sohrabpour  
Patrick & Marney Tenney  
Claire Ucovich  
Winnie Van  
Jennifer Young

## \$2,499- \$1,000

Anonymous  
Barbara & John Addeo  
Jennifer Anderson  
Kathleen & Edward  
Anderson  
Louella Aquino  
Judith Aune  
Shari Bard  
Ashish Bhatt  
Marlis Branaka  
Leslie & Bob Brenman  
David & Patricia Bogy  
Matthew Cantu  
Drew Carrington  
Wendy Coats  
Howard Chen  
Arthur & Louise Conner  
Eric Cresta  
Brett Critchlow  
Nancy Crown  
Jeff & Keri Davidson  
David Dowdney  
Frank Farm  
Linda Fawkes  
Edward Gama  
Bryson & Jamie Gardner  
William R. Gargano  
Gary Gottlieb  
Laurie Gottlieb &  
Anjie Ro-Troc  
Mark Grace & Steve Jenson  
Jamie Green  
Lauren Griewski  
Sarah Ham  
Ellen Haude & Scott Simon  
Laurent Hautefeuille &  
Daniela Cronembold  
Jack & Genevieve  
Hoffman  
Stacy Gottas  
Jason Hoffman  
Claire Hudson & Jeff Lanza  
Dilini Imbuldeniya  
Jennifer Johnston

Katharine Kates &  
Jack Andrews  
Charles King  
Brian King  
Nadine Kinnen  
Ryan & Allan LeBlanc  
Tony Lencioni  
Stephen Lockhart &  
Ms. Karen Bals  
Susan Maerki  
Eric Marton  
Jessica Mendels  
Samir Mirza & Anjal Chande  
Monica & Ed Montoya  
Pam Moon  
Rob & Elizabeth  
Nakamoto Singer  
Brendan & Nikki Nemeth  
William O'Keeffe  
Pamela Olson &  
Donald Ryndak  
Lyn Pannone &  
Stephen Nadeau  
Judith & Gary Pasquinnelli  
Jackie Poggi  
Preston Powell &  
Vincent Robinson  
Kristin & Scott Preston  
Arthur & Toni Rembe Rock  
Andrew Willse &  
Julie Romano  
Kim Riveria  
Cecilia Romero  
Martin Romo & Leesa Miao  
Steven Rousso  
Benjamin Ruegsegger  
Claudia Sandoval  
Sanjiv Sanghvi & Caren  
Shapiro  
James SanMarco  
Chara Schreyer  
Andrew & Catarina Schwab  
Nancy Spero &  
Norman E. Brand  
Christa & Marc Spinali

Diana Stepner  
 Annie & Charles Stone  
 Anne Stuhldreher &  
 Tim Wirth  
 Ronald & Caryn Suber  
 Stephen Sutro  
 Tracy Thompson  
 Lee & Misty Tyree  
 Paige Van Ness  
 Emily Walsh  
 Paul Walton  
 Jennifer Wang  
 Jim & Janice Watson  
 Frances Whitnall  
 Michael Wilkins &  
 Sheila Duignan  
 Averel & John Wilson  
 Joe Yastrub  
 Yu Julia Zhen  
 Pam Zissimos

**\$999 - \$500**

Anonymous  
 Cathleen Ahearn  
 Mark & Patricia Andrews  
 Mary Arnold  
 Ashley Arnold  
 Michelle Barbary  
 Peter & Whitney  
 Bardwick  
 Valerie Barth & Peter Wiley  
 Lydia Beebe & Charles Doyle  
 Jeff Bleich  
 Bill Boeddiker &  
 Robert O'Halloran  
 Lisa Bond-Nelson  
 Lorraine Bosche  
 Benjamin & Denisse Braun  
 Elizabeth Brown &  
 Jonathan Kratter  
 Jenya Buckner  
 Elizabeth Carey &  
 Cynthia Wides

Jeff & Suzette Clarke  
 Sonja Corrow  
 Sara & Stephen Cosenza  
 Danielle Crawford  
 Amory & Scott Donohue  
 Abbey Doolittle  
 Renee Espinoza &  
 Mary Jo Schleicher  
 Lindsey Feola  
 Carol & Robert  
 Freidenberg  
 George Fouras  
 Gwen Fyfe  
 Kathy Gardner  
 Sally George  
 Norman & Sandra  
 Gordon  
 Pearl Gottlieb  
 Shelley Gottlieb  
 Amanda Hairston  
 Linda Halbeib  
 Rob Harrison  
 Meghan Hartley &  
 Andrew Jones  
 David & Marissa Herbers  
 Sandeep Hingorani  
 Donna Hitchens &  
 Nancy Davis  
 Krista & David Hlopak  
 Katie & Joshua Hoffman  
 William & Marian  
 Howard  
 Harold & Lyn Isbell  
 Bryan & Pajerie Jacobi  
 Nancy Katz & John Hiss  
 Ronald & Cheryl  
 Karpowicz  
 Gail Kavanagh & Dave Jones  
 Megan Kelly-Sweeney &  
 Doug Karpa  
 Jan Kellogg  
 Melissa & Robbie  
 Klingenberg

Brian Kreischer &  
 Sarah Maxwell  
 Meghan & Andrew Levin  
 April Lapidus  
 Ethan Lo  
 Kathleen Lynaugh &  
 George Hamilton  
 Leslie Meier  
 Dionne Miller  
 Clare Moran  
 Bob & Jodi Morris  
 Niall Murphy  
 Judy Nadel  
 Vivian & Mike Nevin  
 Eric Nonacs  
 Marilyn Ponte  
 Dayna Quanbeck  
 Edward Randolph  
 Ben Roberts  
 Greg Rodehau  
 Alex Rodriguez  
 Jeffrey Ross & Janice Platt  
 Eric Schulman  
 Omar Serang &  
 Melissa Woodrow  
 Jonathan & Marissa Shane  
 Emily Sheehan  
 Anne Shonk  
 Susan Shortell  
 Eileen Shydrowski

Emily Simas  
 Gerald Sinclair & Joyce  
 Reynolds-Sinclair  
 Eric & Tye Solrain  
 Peter Strauss  
 Joanne Squire  
 Beverley Talbott  
 Greg Townsend  
 Ryan Tsang &  
 Stephanie Wang  
 Kara Tsuboi & JR Feiser  
 Chris & Rocky Unruh  
 Dan Ury  
 Gene & Suzanne Valla  
 Alan & Joanne Vidinsky  
 Sarah & Andy Warner  
 Diane Wilsey  
 Arthur & Janet Wong  
 Paul Wright

**FOSTERING FUTURES CIRCLE**

*Thank you to these individuals for making plans to support SFCASA through their estates.*  
 Anonymous  
 Amanda B. Clarke  
 Sandra Hess  
 Rob & Liz Nakamoto Singer



**This year's gala, celebrating our 25th Anniversary, raised \$500,000 to support our growth plan over the next four years.**

# Thank You to Our Organizational Donors

## \$25,000 +

Five Bridges Foundation  
The Fremont Group Foundation  
The David B. Gold Foundation  
Robert and Ruth Halperin  
Foundation  
Help For Children  
I & G Charitable Foundation  
Judicial Council of California  
Marclad Foundation  
National CASA Association  
George H. Sandy Foundation

## \$24,999 - \$10,000

Bank of the West  
Bloomberg Philanthropies  
The Callison Foundation  
Crescent Porter Hale Foundation  
Focusing Philanthropy  
Genentech Inc.  
The William G. Gilmore Foundation  
Evelyn and Walter Haas, Jr. Fund  
Kaiser Permanente  
Alexander M. and June L. Maisin  
Foundation  
The Henry Mayo Newhall  
Foundation  
Super Bowl 50 Fund  
The San Francisco Foundation  
Shartsis Friese LLP  
The Morris Stulsaft Foundation  
Bernard E. and Alba Witkin  
Charitable Foundation

## \$9,999 - \$5,000

AT&T  
BlackRock  
Commonwealth Mission Restaurant  
Dodge & Cox  
Ray and Dagmar Dolby Family Fund  
Walter & Elise Haas Fund  
The Joseph & Mercedes McMicking  
Foundation  
McKesson Corporation  
Pacific Union Community Fund  
Recharge Medical and Day Spa  
Union Bank  
Van Loben Sels/Rembe Rock  
Foundation  
Harold L. Wyman Foundation Inc.

## \$4,999 - \$2,500

Duane Morris LLP  
Episcopal Church of St. Mary the Virgin  
First Republic Bank  
Google Matching Gifts Program  
HFS Consultants, Inc.  
In-N-Out Burger Foundation  
The James Irvine Foundation  
Lance-Kashian & Company  
Lee and Linda Meier Family  
Foundation  
PayPal Gives  
Society for Community Work  
Steve and Kate's Camp  
Wells Fargo Foundation

## \$2,499- \$1,000

Bank of America  
California CASA Association CBRE  
College Futures Foundation  
Community Thrift Store  
Haynes and Boone LLP  
Hooper, Lundy, & Bookman, P.C.  
Kohlberg Kravis Roberts & Co.  
Jackson National Life Insurance  
Company  
Morgan Stanley  
Nossaman LLP  
Paragon Real Estate Group  
Philanthropic Ventures Foundation  
Rackspace  
Robert Half International  
San Francisco Insurance Professionals  
Safeway  
Schwab Charitable Fund  
Stone Krafchin Charitable Fund  
Theta Delta Xi  
Weiss Associates

## \$999 - \$500

American Solar Corporation  
Blue Shield Cares  
Castro Street Fair  
Expa LLC  
Foreign Cinema  
Kipling Capital, Inc.  
Gamble Foundation  
Maverick Capital Foundation  
MG Properties  
Weisman Foundation

**16 out of 17 CASA high school seniors graduated from high school this year – 12 of them are attending college.**

# Pamela and Gloria

When Pamela was a teenager, her parents sent her from Central America to live with a relative in San Francisco so that she could receive a good education. Sadly, the relative sexually abused her for three years before she told a school counselor and was removed from the home. She was placed in a group home where no one else spoke Spanish, outside San Francisco with no transportation available. She was depressed and felt completely alone. Her therapist also moved away and she had to start over with a new one.

After Pamela's attorney requested a bilingual CASA who could spend quality time with Pamela, she was connected with Gloria, a community activist with a background in public health. Gloria immediately set to work to help Pamela improve her situation. Pamela expressed interest in dance and music, so Gloria found community classes she could take during the summer within walking distance of her group home.

When Pamela wished to enroll in a summer class at the local community, Gloria helped Pamela secure a fee waiver. She soon became Pamela's Educational Rights Holder as no other adult was taking responsibility for her education.

When Pamela was afraid to see a doctor due to her past abuse, Gloria accompanied her to the appointment. Throughout this period, Pamela was moved several times and eventually moved back to San Francisco. When she began drinking to self-medicate for her depression, Gloria took her to AA meetings.

Pamela seemed to be doing well— taking antidepressants, seeing her therapist, going to school, attending

AA meetings and staying sober. But a few months later, Pamela was admitted to the hospital. She had expressed suicidal thoughts and had drunk alcohol and taken Tylenol. Because Gloria was a court-ordered CASA, she was able to visit her in the hospital and speak to her therapist to get advice about how to move forward. Pamela had a birthday while in the hospital, and Gloria brought her flowers and a gift.

Pamela's foster home felt she was too much of a risk and decided to ask for her to be transferred, but Gloria worked with Pamela's social worker to prevent her from being removed.

Eventually, Pamela began to recover from this dark and painful period, and with continued support from Gloria, put her life back together. She graduated from high school and enrolled in the Guardian Scholars program at Community College of San Francisco.

She has since moved into transitional housing and is excelling in school, where she has found a community and plans to transfer to a UC to complete her degree. Gloria and Pamela remain in regular contact.



## Statement of Activities

For the year ended June 30, 2016 (unaudited) with comparative totals for the year ended June 30, 2015

Ordinary Income/Expense	FY15-16 July 1, 2015 - June 30, 2016			FY14-15 July 1, 2014 - June 30, 2015
	Unrestricted	Temporarily Restricted	Total	Total
<b>INCOME</b>				
Contributed Revenue				
Government	\$ 49,835	–	\$ 49,835	\$ 49,683
Foundations	286,273	\$162,500	448,773	784,061
Community	25,087	4,000	29,087	12,909
Individual	198,497		198,497	332,435
Corporate	65,714	19,000	84,714	141,001
Fundraising Special Event	296,177	199,396	495,574	347,173
SFCASA Growth Campaign Funds*	(175,000)	215,000	40,000	–
Total Contributed Revenue	746,583	599,896	1,346,479	1,667,262
Total Other Revenue	1,493		1,493	1,595
Direct Costs of Event	(99,920)		(99,920)	(86,674)
Net Assets Released	513,506	(513,506)	–	–
<b>TOTAL GROSS PROFIT</b>	<b>\$1,161,662</b>	<b>\$86,391</b>	<b>\$1,248,052</b>	<b>\$1,582,184</b>
<b>EXPENSE</b>				
Program Services	887,600	–	887,600	720,180
General & Administrative	70,507	–	70,507	65,486
Fundraising	197,031	–	197,031	183,446
<b>TOTAL EXPENSE</b>	<b>\$1,155,137</b>	<b>–</b>	<b>\$1,155,137</b>	<b>\$969,112</b>

\* FY15-16 includes Board restricted funds being presented as Temporarily Restricted for ease of review.

## Statement of Financial Position

As of June 30, 2016 (unaudited) with comparative totals for June 30, 2015.

	Jun 30, 16	Jun 30, 15
<b>ASSETS</b>		
Total Checking/Savings	\$1,202,950	\$1,098,598
Total Accounts Receivable	161,870	175,998
Total Other Current Assets	35,209	25,846
Total Current Assets	1,400,029	1,300,442
Total Fixed Assets	2,105	4,902
Total Other Assets	4,992	6,383
<b>TOTAL ASSETS</b>	<b>\$1,407,126</b>	<b>\$1,311,727</b>
<b>LIABILITIES &amp; EQUITY</b>		
Total Accounts Payable	8,978	13,315
Total Credit Cards	14	
Total Other Current Liabilities	24,996	18,188
Total Liabilities	33,988	31,503
Temporarily Restricted Net Assets	914,396	828,006
Unrestricted Net Assets	458,742	452,218
<b>Total Equity</b>	<b>\$1,373,138</b>	<b>\$1,280,223</b>
<b>TOTAL LIABILITIES &amp; EQUITY</b>	<b>\$1,407,126</b>	<b>\$1,311,727</b>

## SFCASA FY15-16 Revenue by Category

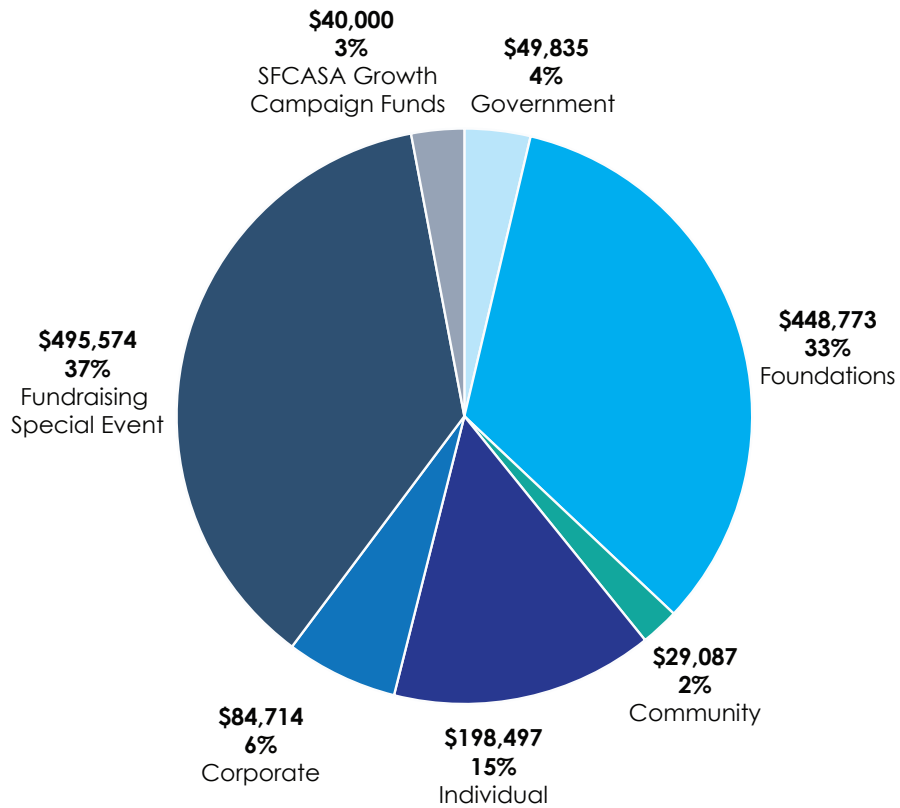

## SFCASA FY15-16 Expenses by Category

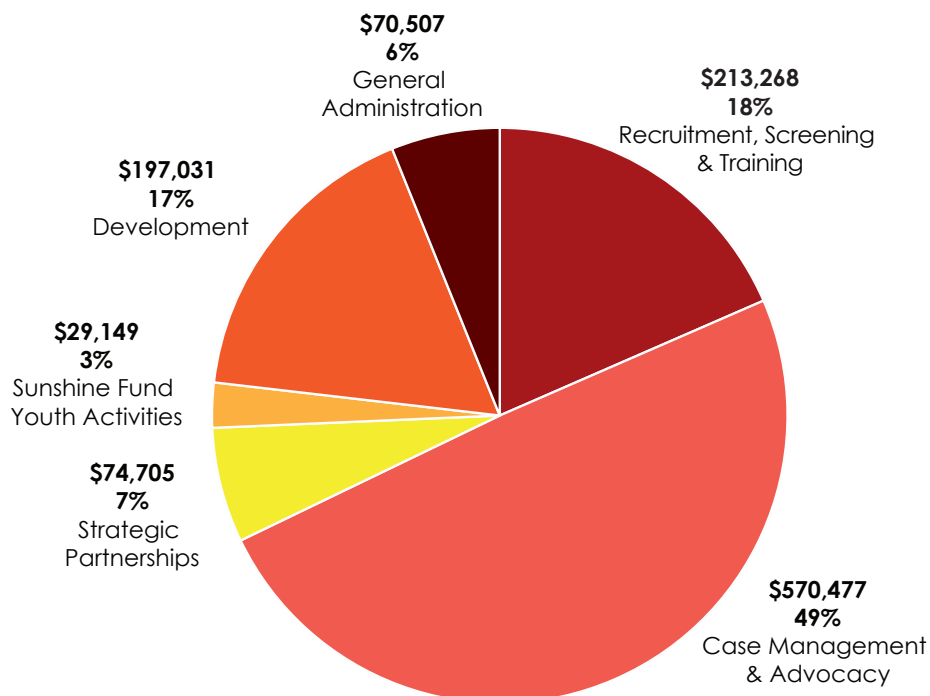



**SAN FRANCISCO CASA**

San Francisco CASA  
2535 Mission Street  
San Francisco, CA 94110  
415.398.8001

[www.sfcasa.org](http://www.sfcasa.org)

Special thanks to our 25th Anniversary  
design sponsor: **morphos**