



2015

ANNUAL REPORT  
**SFCASA**



**CASA**  
Court Appointed Special Advocates  
**FOR CHILDREN**

SAN FRANCISCO CASA

## Mission & Vision

*The San Francisco Court Appointed Special Advocates (SFCASA) vision is that every child has a safe, loving home and is given the opportunity to thrive. Our mission is to train community volunteers to serve as officers of the court to advocate for the best interests of abused and neglected children in the foster care system.*

## BOARD OF DIRECTORS

### EXECUTIVE COMMITTEE

Lisa Spinali, Chair  
Jeremy Strauss, Vice Chair  
Elizabeth Carey, Treasurer  
Matthew Rehtin, Secretary

### MEMBERS

Allison Eisenhardt  
Cori English  
Mikhail Hess  
Katy Hope  
Abby Horrigan  
Margaret Keane  
Ryan Miller  
Joanne Squire  
Panpan Wang  
Jennifer Young

## STAFF

Renee Espinoza, Executive Director  
Alexandra Stanley, Case Supervisor  
Amy DiBenedetto, Controller and Operations Director  
Erika Dirkse, Program Director  
Hannah Nerenhausen, Educational Advocacy Coordinator  
Janey Kemp, Case Supervisor  
Judy Rutherford, Case Supervision Manager  
Juan Ascencio, Case Supervisor  
Naomi Irvine, Recruitment and Training Specialist  
Nora Landis-Shack, Development and Executive Assistant  
Paul Knudsen, Director of Development  
Soyeon Davis, Case Supervisor  
Victoria Crucena, Program Assistant



---

**SFCASA VOLUNTEER ADVOCATES  
CONTRIBUTED 15,047 HOURS  
OF SERVICE TO SUPPORT  
217 FOSTER YOUTH THIS YEAR.**

## Dear Friends of SFCASA

The past year has been nothing short of extraordinary for our organization. As we've grown our staff and begun a strategic planning process, we have a solid foundation upon which to stand as we move forward into the 2015-2016 year and the 25th anniversary of our founding here in San Francisco. Together, thanks to the tireless efforts of our team and the generosity of our donors, we've been able to maintain our efforts ensuring that foster children in San Francisco can rely on a CASA to fight for their needs. We couldn't have accomplished this without you.

Given the many changes of the past few years, it is exciting and promising that this year has put us onto a more stable path, both for our program growth and for our ability to help San Francisco's foster youth. We're thrilled that your support helped us exceed our fundraising goal. Because of this support, we were able to hire two new Case Supervisors, allowing us to effectively support more CASAs and serve more youth. We've improved support for our volunteer advocates, and with Naomi Irvine joining as our new Recruitment and Training Specialist, have expanded our training and recruitment strategy to serve more youth in the coming year.

In the 2014-2015 year, 209 volunteer advocates gave 15,047 hours in dedicated service to 217 abused and neglected foster youth. A record 465 guests attended the Fostering Change Gala in May, which helped raise over \$490,000. We also celebrated our new, fully expanded educational advocacy program, so volunteers have the option to support a youth as their Educational Representative without taking on the longer-term CASA commitment. Our volunteers held educational rights, with the authority to make educational decisions, for 40 youth this year.

There are still 750 foster children and youth in San Francisco without a CASA to speak up for them. These children are hardly seen by the general population, but we have the capacity to take a stand and let their voices be heard.

San Francisco's foster youth are frequently moved among placements, schools, social workers, teachers, and other relationships during their time in foster care. A CASA can reduce the ongoing trauma and inconsistency that this frequent movement entails. Without a CASA, youth are more likely to be separated from their siblings, or placed outside of San Francisco. They will have, on average, lived in seven different homes and attended nine different schools. The need for CASAs is still just as great as it's been, which is why, with our new plan and stable foundation, our goal is to train more CASAs this year than we ever have before.

A CASA, a consistent and caring adult, an advocate willing to stand up for a foster child, is a true gift in a time fraught with confusion and frustration. Your support ensures more foster youth will experience the consistent support and advocacy of a CASA.

Thank you for trusting us with your investments. Your support sustains our work as we strive to provide a CASA for every child in the San Francisco foster care system.

With gratitude,

**Lisa Spinali**  
**Board Chair**

**Renee Espinoza**  
**Executive Director**

## NANCY AND SHAY

Entering into foster care at a young age can dramatically affect a youth's lifelong development. For Shay, who entered foster care at the age of two, the odds for a successful, happy, independent life were stacked against her. Until she met her CASA, Nancy.

Nancy, a long-time San Francisco resident, was assigned to Shay's case nearly six years ago in early 2010. For many years, Nancy had worked in the Administrative Office of the Courts for the Judicial Council. There, she became familiar with the work of SFCASA and was eager to become a volunteer. Her background in law and her knowledge of the courts gave her the knowledge and skills she needed to write informative reports to support her work with the energetic teenager Shay had become.

Shay was bright but needed guidance in navigating the foster care system and standing up for her rights, especially as she neared the age of 18. Nancy advocated for Shay to ensure she had the support system in place to help her

stay in school, address educational challenges, pursue extracurricular activities, and grow into a mature young woman. Most importantly, Nancy helped Shay find some of the stability she'd been missing from so early on in her life.

Now, Nancy and Shay meet regularly to prepare Shay for turning eighteen and the new opportunities and challenges it will bring. With Nancy at her side, Shay has been able to experience more of what every teenager should, and has developed her own strong identity as a result. Established routines and traditions, including a yearly trip to the Nutcracker Ballet on Shay's birthday, have given Shay a foundation upon which to grow, develop her interests, and become a healthy and happy young adult.

As Shay's advocate and mentor, Nancy has donned many roles: teacher, cheerleader and coach, and advocate in court when Shay's voice needed to be heard and her rights defended. Nancy knows that Shay will soon face a lot of uncertainty with applying to college, finding a job and stable housing, and practicing self-advocacy. But Nancy always stays positive,

and helps Shay do the same, pursuing opportunities that present themselves instead of fearing the transition. Shay is looking forward to serving on the yearbook staff this year as a high school senior, and to attending the out of state college tour offered by Independent Living Skills Program this October. Nancy has taught Shay about advocating for herself and what she needs. But Shay knows Nancy will be there to support and encourage her, understanding Shay's hopes, dreams, and ideas for her future.

Shay is now a young adult eager to see the world and find her place in it. She says, "because of Nancy, I have become more open-minded, willing to try different things and meet new people. I've grown to love her over the six years we've known each other." Shay calls Nancy one of her "best friends." That's the highest compliment a CASA can hope for from a teenager. As Nancy and Shay work together towards Shay's 18th birthday and potential enrollment in extended foster care, Nancy will continue to support her in all she dreams she will accomplish.



---

---

**LONG-TIME CASA  
GAIL NEBENZAHL WAS  
AWARDED THE GOVERNOR'S  
CALIFORNIA VOLUNTEER OF  
THE YEAR AWARD**

# OVER 25% OF YOUTH PARTICIPATED IN SUMMER OR EXTRACURRICULAR ACTIVITIES DIRECTLY SUPPORTED BY SFCASA.

---

---



## APRIL AND CHARLIE

Charlie and April first met a year and a half ago in 2014. April, who has a background in special education and working with disabled children, was eager to take on her first role as a CASA. Charlie was also excited to have an adult he could count on.

The stability of routine and consistent interaction with a caring adult can make a world of difference for a foster youth's development, social skills, and exploration of their passions and interests. Once meeting Charlie, April realized how much she could do to support the young teen. She encouraged Charlie to speak up about his interests, both academic and extracurricular. As a result, he was able to get a summer scholarship to attend baseball camp last summer. And this summer, he got the chance to improve upon his already accomplished guitarist skills by attending band camp.

April makes the effort to visit Charlie at his group home outside of the city regularly. He eagerly looks forward to their weekly visits. Fridays, the last day of school and the start of a weekend at his group home, are tough for him. But, he says, "I remember that I have our visit to look forward to on Saturday and it helps me get through Friday." With April nearby, Charlie can also stand up for his needs while at the group home: "I have a resource to talk to if I get in trouble," he says. "She listens to my side of the situation and talks to the staff to try and solve the problem. We can talk about what happened and she doesn't get mad at me; she still shows up for our visit."

April is also a constant source of support for Charlie beyond encouraging him to explore other extracurricular activities. She shows up to his special education (IEP) meetings and attended his graduation. She makes it a priority

to always be there for him, especially when no one else can. And she fights tirelessly to find the resources to make sure Charlie is engaged, learning and growing as an individual. Thanks to April, he now looks forward to birthdays and holidays. Last Christmas, they went to the SFCASA holiday party together, laughing and eating a lot, while decorating cookies and playing bingo. Charlie's already looking forward to the next one, and knows that April will be there to share this holiday season.

"Having a CASA has helped me in a lot of ways," says Charlie. Now, as he prepares to move from his group home to live with a foster family, and also gets ready to transition to public high school, he is more ready than ever to tackle head-on this new, exciting chapter of his life. With April by his side, his future has never been brighter.

# THANK YOU TO OUR VOLUNTEER CASAS

Tim Abraham  
Jessica Angulo  
Michelle Armstrong  
Monette Aujay  
Judy Aune  
Arlie Ausich  
Nishanth Babu  
Erica Baccus  
Patty Baldwin  
Matthew Bauer  
Doug Beeferman  
Sarah Benjamin  
Ellen Berman  
Michael Bonner  
Nancy Bourne  
Samantha Bours  
Margaret Brickner  
Mikki Bryan  
Jennifer Burden  
Gianna Burns  
Alicia Burt  
Cynthia Butler  
Julie Butler  
Kristen Byrne  
Maria Jose Cabrera  
Elizabeth Cady  
Aurele Carlat  
Rose Carlyle  
Tracy Carter  
Regan Catanzaro  
Robin Cavagnolo  
Morgan Cepparo  
Tristen Chang  
Sabrina Chang  
Julia Chou  
Amanda Clarke  
Hilarie Coby  
Deanne Coorough  
Daniela Cronembold

Felicia Curcuru  
Elizabeth Curtis  
Cameron Dabney  
Elizabeth "Betsy" Darr  
Leslie Davis  
Debbie Degutis  
Stephanie Der  
Avani Desai  
Courtney DiCarlo  
Deirdre Din  
Ben Durie  
Nora Dwyer  
Cait Ehsen  
Margaret Elam  
Melanie Emmons  
Laura Fase  
Elsa Fernandez  
Monica Foote  
Stephen Forstadt  
Susan Forstadt  
Amy Fourrier  
Carol Freidenberg  
Allison Gaffney  
Shanalee Gallagher  
Alison Geballe  
Jeanne Gerrity  
Kate Gibson  
Jeanne Glennon  
Aldo Gomez  
Lynette Gonzalez  
Shelley Gottlieb  
Jamie Green  
Julia Gregory  
Alicia Grunow  
Marissa Guerrero  
Sarah Ham  
Michelle Hammel

Lauren Hargrave  
Gwen Harrison  
Ellen Haude  
Jessi Havel  
Janie Havemeyer  
Bailey Haws  
Owen Hege  
Mimi Hernandez  
Caitlin Herrforth  
Judy Ho  
Joanne Irvine  
Nadine James-Ward  
Aaron Jeweler  
Lee Jewell  
Emilie Johnson  
Angela Jones  
Malgorzata Kacprzak

Adean Kane  
Jamie Karpilow  
Lisa Katayama  
Becca Katz  
Walter Keefe  
Robert Keehan  
Melissa Keir  
Yasmine Khan  
Ann Kirk  
Madelaine Krehm  
Elizabeta Kunic  
Peter Kupfer  
Courtney Lagace  
Sammie Lai  
Emily Leathers  
Ryan LeBlanc  
Eliza Leoni

Cate Lewis  
Patricia Leyn  
Todd Lloyd  
Kate Lorch  
Michelle Loya-Talamantes  
Candee Lozano  
Eric Lukoff  
Kathleen Lynaugh  
Ana Maciel  
Denisse Mancía Braun  
Meg Martin  
Jaimi Martin  
Jennifer Martins  
Keith Martinsen  
Georgi Maule-ffinch  
Sheila McCarthy  
Ryan McCown

## 68 NEW VOLUNTEERS COMPLETED THE 42 HOUR ADVOCATE TRAINING



---

## THANK YOU TO OUR VOLUNTEER CASAS

Pam McKulla  
Scott McMillen  
Megan McTiernan  
Kevin Meehan  
Jubilee Menzies  
Yvonne Milham  
Patricia Ann Miller  
Puppet Mills  
Annie Mitchell  
Joseph Mocklin  
Christine Molzner  
De Moore  
Mary Morris  
Michael Morris  
William Most  
Ben Nason  
Berkeley Neblett  
Audra Nemir  
Hannah Nerenhausen  
Philippe Nguyen  
Robert Novelli  
Jeff Nussbaum  
Anne Nyffeler  
Michael O'Rourke  
Tara Pandarinath  
Shade Paul  
Elizabeth Pederson  
Jeffrey Perry

Desmond Perryman  
Sarah Pfungsten  
Alex Pichette  
Jan Platt  
Rajiv Prabhakar  
Lucy Quacinella  
Catherine Reilly  
Liz Ren  
Boris Reznikov  
Windy Riemer  
Gillian Rogers  
Cecilia Romero  
Jeanne Rosenmeier  
Jackie Ross  
Renee Ross  
Abby Rovner  
Jennifer Ruiz  
Michelle Ryan  
Nichole Santiago  
Timothy Savin  
Ashlei Schulz  
David Shamszad  
Myndi Sheets  
Mary Shields  
Nicole Simoneaux  
Michael Simpson  
Justine Sink  
Dale Smith

Dawn Snyder  
Penne Soltysik  
Kelly Sopher  
Heather Spearman  
Nancy Spero  
Blyth Strachman  
Molly Street  
Nina Swanson  
April Swenson  
Marcy Taylor  
Winn Taylor  
Candace Tejuco  
Tom Terbell  
Catherine Thomas  
Colette Thomason  
Shannon Tilston  
Jamie Tuckey  
Harry Turner  
Rocky Unruh  
Christine Unruh  
Joanne Vidinsky  
Philip Waddington  
Amanda Wheeler Singer  
Amanda White Crane  
Lois Winder  
Camille Wu  
Avril Zielin-Brodey  
Heather Zona



---

---

**WE INCREASED MALE VOLUNTEERS TO 20% OF OUR ADVOCATES  
AND DOUBLED THE PERCENTAGE OF AFRICAN-AMERICAN  
VOLUNTEERS.**

## STATEMENT OF ACTIVITIES

For the year ended June 30, 2015 (unaudited) with comparative totals for the year ended June 30, 2014

	July 2014 - June 2015	July 2013 - June 2014
<b>INCOME</b>		
<b>Contributed Revenue</b>		
Government	49,683	66,460
Foundations	221,561	215,154
Community	12,909	22,431
Individual	186,929	195,132
Corporate	61,001	107,346
Events	350,941	409,333
Total Contributed Revenue	879,617	1,014,856
Total Other Revenue	1,941	287
Direct Costs of Event	(86,674)	(88,780)
Net Assets Released	455,510	128,572
<b>Total Income</b>	<b>1,250,395</b>	<b>1,054,935</b>
<b>Cost of Goods Sold</b>	<b>(707)</b>	<b>(648)</b>
<b>TOTAL Gross Income</b>	<b>1,249,688</b>	<b>1,055,583</b>
<b>EXPENSE</b>		
Program Services	720,180	592,144
General & Administrative	65,486	71,407
Fundraising	186,446	213,550
	<b>949,112</b>	<b>887,10</b>

## STATEMENT OF FINANCIAL POSITION

As of June 30, 2015 (unaudited) with comparative totals for June 30, 2014.

	June 30, 2015	June 30, 2014
<b>ASSETS</b>		
Total Checking/Savings	1,098,598	394,236
Total Accounts Receivable	175,998	273,366
Total Other Current Assets	25,846	20,596
Total Current Assets	1,300,422	688,198
Total Fixed Assets	4,902	8,107
Total Other Assets	6,383	5,620
<b>Total Assets</b>	<b>1,311,727</b>	<b>701,925</b>
<b>LIABILITIES &amp; EQUITY</b>		
Total Accounts Payable	13,315	10,036
Total Credit Cards	-----	4,976
Total Other Current Liabilities	18,188	19,760
Total Liabilities	31,503	34,772
Temp Restricted Net Assets	828,006	495,510
Unrestricted Net Assets	452,218	171,642
<b>Total Equity</b>	<b>1,280,223</b>	<b>667,152</b>
<b>TOTAL LIABILITIES &amp; EQUITY</b>	<b>1,311,727</b>	<b>701,925</b>

**SFCASA ADVOCATES SUBMITTED 380 REPORTS  
TO THE COURT THIS YEAR.**



### SFCASA FY14-15 Expenses by Category

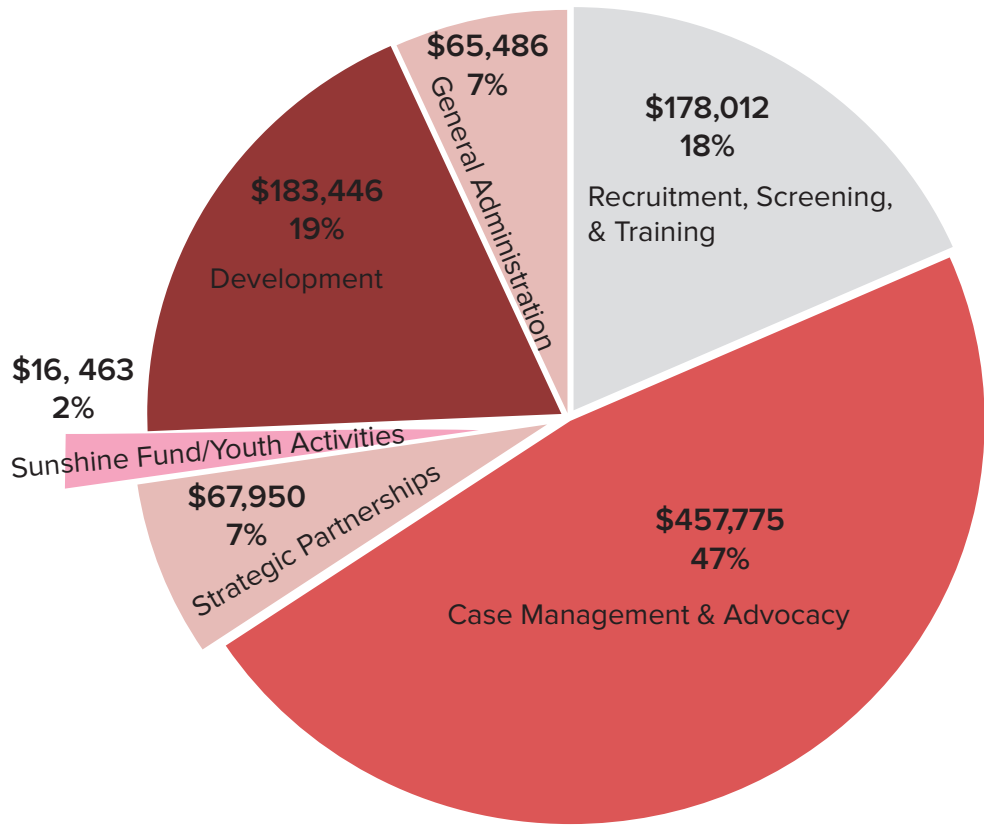

### SFCASA FY14-15 Revenue by Category

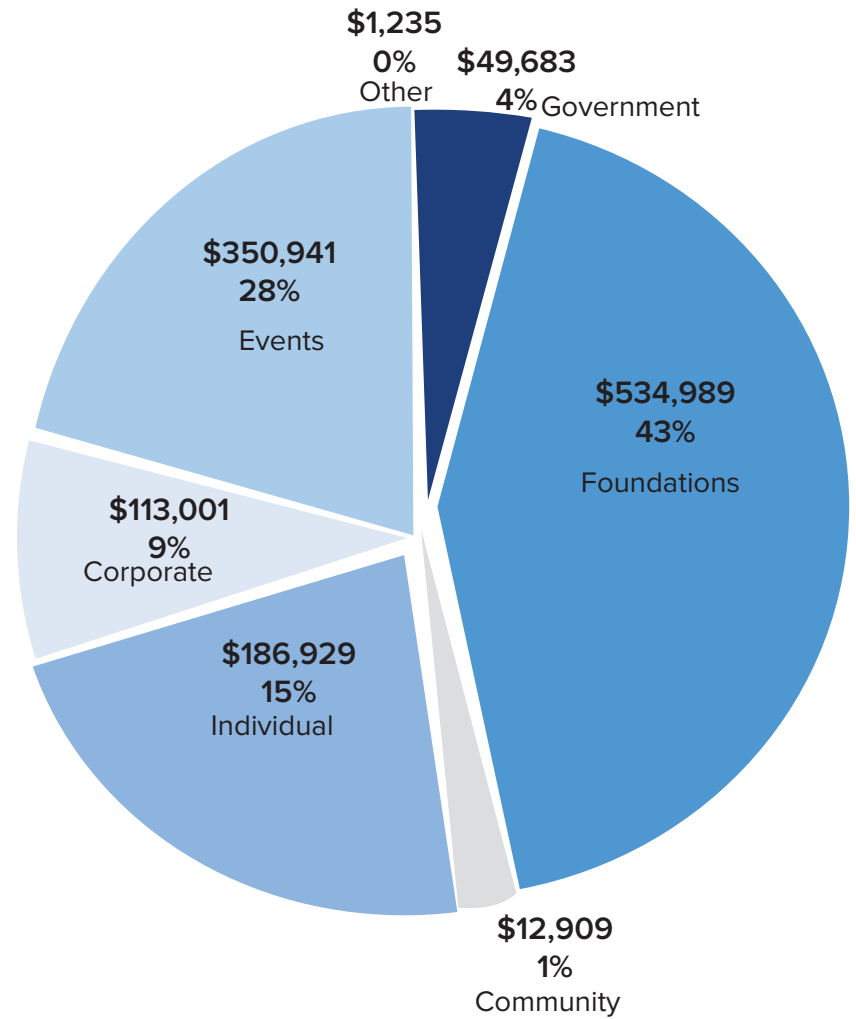

# THANK YOU TO OUR DONORS

## INDIVIDUALS

### \$25,000+

Amanda B. Clarke  
John & Heather Hughes  
Botti

### \$10,000-\$24,999

Matthew & Ingrid Rechtin  
John Chiatello & Lorraine Fedorak  
Natasha & David Dolby  
Allison & Jesse Eisenhardt  
John & Julia Francis  
Michelle Griffin & Thomas B. Parker  
Anna & Mason Morfit  
Jeff Nussbaum  
Lisa Spinali  
Katherine Welch  
Cynthia Wright

### \$5,000-\$9,999

Brian & Leslie Baker  
Bill Boeddiker & Robert J. O'Halloran  
Pamela Buttery  
Chris & Milena Durkin  
Betsy & Roy Eisenhardt  
Cori & Mark English  
Tami & Howard Epstein  
Roger Evans & Aey Phanachet  
Abe & Jennifer Friedman  
Robert & Julie Haas  
Anna & Will Hoover  
Megan Weinstein Howard  
Margaret Keane  
Eileen & Jude Laspa  
Keith A. Martinsen  
Laura E. McCabe-Edgar  
Gail & Bernard Nebenzahl  
Lisette Nieves & Greg Gunn

Michelle Notkin Rosen  
Bill O'Keeffe  
Marcy T. Pattinson  
JaMel & Tom Perkins  
Kathleen Raffel  
Jeremy & Philip Strauss  
Akemi Tamarabuchi  
Soo & Raj Venkatesan  
Stephen P. White

### \$2,500-\$4,999

Richard & Connie Adams  
Judith Aune  
Elizabeth Carey & Cynthia D. Wides  
Barron Caronite  
Linda & Daniel Geballe  
Mikhail J. Hess  
Arch Hoffman  
Richard Johnson  
Howard & Siesel Maibach  
Kathryn K. McNeil  
Ryan B. Miller  
Rebecca & Robert Pringle  
Mani Sheik & Coleen Dowling  
Alexis Sinclair  
Becky Snell  
Sally Stocks & Chip Holden  
Ms. Jennifer Young

### \$1,000-\$2,499

Barbara & John Addeo  
Anonymous  
Pat Armitage  
Mary Arnold  
Robert E. Aune  
Douglas Beeferman  
Thomas & Lily Beischer  
Roxanne & Paul Bell  
David & Patricia Bogoy  
Ajay Bose  
Marlis Branaka  
Ted Briggs & Ted Jarvis  
Chris & Alex Britt  
Elizabeth S. Brown & Jonathan Kratter

Matt & Denise Brown  
Kelly Burt-Deasy  
Matthew Cantu  
Drew Carrington  
Wendy Coats  
Julie Costanzo  
Nancy M. Crown  
Owen & Kim Dasher Tripp  
Renée Espinoza & Mary Jo Schleicher  
Farzaneh Fariba & Robert Kain  
George Fouras  
Mana & Marc Friedman  
Anna Gale  
Elliot Gilson  
Meredith Jo & Rebecca Goldsmith Freedman  
Jose Gonzalez  
Gary L. Gottlieb  
Mark Grace & Steve Jenson  
Evelyn & Walter Haas  
Dan Hart  
Ellen Haude & Scott Simon  
Jack & Genevieve Hoffman  
Jason Hoffman  
Jason Kearns  
Ann Kirk  
Kenneth Knowles  
Kathleen Kusek  
Stephen H. Lockhart & Karen Bals  
Peter B. Lubin  
Jack Mardack  
Peter Mathis  
Maira McDonald  
David Melnick  
Rob & Liz Nakamoto Singer  
Philippe Nguyen  
Mary L. Nilan R.N.  
Eric Nonas  
Shelby Notkin  
Robin & Duncan Owen  
Judy & Gary Pasquinelli  
Arthur & Toni Rembe Rock

Julia Rogoway  
Martin Romo & Leesa Miao  
Jeffrey Ross & Janice Platt  
Jerry Roth  
Benjamin Ruegsegger  
Sharon Schenone  
Andrew & Catarina Schwab  
Xander Shapiro  
Roxanne Sheridan & Gil Purcell  
Chris Sommer  
Annie & Charlie Stone  
Anne Stuhldreher & Tim Wirth  
Tracy Thompson  
Dorothy & Enzo Torresi  
A. Lee & Helen Tyree  
James & Marci Valleras  
Sandy Van Keuren  
Jeffrey & Luran Weinmann  
Michael Wilkins & Sheila Duignan

### \$500-\$999

Lynka Adams & Ron Kurash  
Jennifer Anderson  
Edward & Kathleen Anderson  
Mark & Patricia Andrews  
Michelle Barbary  
Valerie Barth & Peter Wiley  
Matthew Barton  
Lydia Beebe & Charles Doyle  
Promit Bhattacharya  
F. Martin Booth & Mary Taugher  
Tom Borden  
Nancy Spero & Norman E. Brand  
April Bucksbaum  
William Burns  
Kimiko Burton  
Kristen Byrne  
Howard Chang  
George Chang

Jack Chu  
Hilarie Coby  
Michael Cohn & Sarah Stein  
Arthur & Louise Conner  
Steve & Shirley Cookston  
Heather Corcoran  
Eric Cresta  
Carol Dane  
Donna M. Davidson  
Debbie Degutis  
Mary Dodaro  
Sarah Eisenhardt  
Krista & David Enns  
Carol & Robert Freidenberg  
Arthur & Miriam Gauss  
Shelley W. Gottlieb  
Sarah M. Ham  
Roger C. Ham  
Laurent Hautefeuille  
David Herbers  
Loren Higgins  
Hon. Donna Hitchens & Hon. Nancy Davis  
Jacqueline Hull  
Harold & Lyn Isbell  
Mark Itkin & Bradley Bayou  
Bryan & Pajerie Jacobi  
Mr. Adam Kahn  
Katharine Kates & Jack Andrews  
Nancy Katz  
Gail Kavanagh & Dave Jones  
Pamela Klein  
Barbara Klein  
Louise & William Lidicker Jr.  
Ethan Lo  
Kathleen Lynaugh & George Hamilton  
Susan Maerki  
Katie Meares  
Brook Mebrahtu  
Ted Mitchell  
Anne Mitchell  
Pam Moon

Scott Moy  
Clarissa Nicosia  
Barbara Oleksiw  
Jenny Pearlman & Jack McDonald  
Travis & Lisa Pearson  
Terry Picon Levy  
Gerald P. Powell  
Joe Raines  
Julie Robson  
Sarah Russell  
Sanjiv Sanghvi & Caren Shapiro  
Christopher Scanlan & Joseph J. Lagana  
Anne Shonk  
Emily Simas  
Estelle Smith  
Marc & Christa Spinali  
Joanne A. Squire  
Roselyne C. Swig  
Mark Tauber  
Ryan Tsang  
Ghazal Vaghedi  
Alan & Joanne Vidinsky  
Jim & Janice Watson  
Norm Weil  
R. Wallace Eve Wertsch  
Devin & Iris Whitney  
Steven K. Wilkes  
Diane B. Wilsey  
Arthur & Janet Wong  
Steven & Helen Wong  
Harvey Zeidweg  
Chris Zellner

## FOSTERING FUTURES CIRCLE

*Thank you to these individuals for making plans to support SFCASA through their estates.*

Amanda B. Clarke  
Rob & Liz Nakamoto Singer

# THANK YOU TO OUR DONORS

## CORPORATE

### \$25,000+

Anonymous  
Five Bridges Foundation  
Focusing Philanthropy  
Hedge Funds Care  
I & G Charitable Foundation  
Judicial Council of California  
Louis R. Lurie Foundation  
George H. Sandy Foundation  
Silver Giving Foundation  
Sleep Train  
May and Stanley Smith Charitable Trust  
National CASA Association

### \$10,000-\$24,999

AT&T / San Francisco Giants  
Bank of America  
The Callison Foundation  
The William G. Gilmore Foundation  
The David B. Gold Foundation  
The Fremont Group Foundation  
Evelyn and Walter Haas, Jr. Fund  
Stanley S. Langendorf Foundation  
Alexander M. and June L. Maisin Foundation  
Morgan Stanley  
The Henry Mayo Newhall Foundation  
The San Francisco Foundation

### \$5,000-\$9,999

Ardea Fund  
Bank of the West  
Duane Morris LLP  
First Republic Bank

Walter & Elise Haas Fund  
HFS Consultants, Inc.  
Kaiser Permanente  
McKesson Corporation  
North Peninsula Jewish Teen Foundation  
Pacific Union Community Fund  
Pillsbury Winthrop, LLP  
Shartsis Friese LLP  
Union Bank  
Van Loben Sels/RembeRock Foundation  
Bernard E. and Alba Witkin Charitable Foundation  
Harold L. Wyman Foundation Inc

### \$2,500-\$4,999

ABD Insurance and Financial Services  
Dodge & Cox  
ebay inc  
Episcopal Church of St. Mary the Virgin  
First Trust Bank  
Macy's  
PG&E Corporation Campaign for the Community  
Recharge Medical and Day Spa  
Robert Half International  
Safeway  
Steve and Kate's Camp  
Tenney Family Charitable Fund  
U.S. Bank

### \$1,000-\$2,499

Bank of the West Employee Giving Campaign  
BlackRock  
Community Thrift Store  
Google Matching Gifts Program

Lee and Linda Meier Family Foundation  
In-N-Out Burger Foundation  
Jackson National Life Insurance Company  
Sephora  
Theta Delta Xi  
Weiss Associates  
Westphal Family Foundation

### \$500-\$999

American Solar Corporation  
CCS Architecture Inc.  
Farella, Braun + Martel LLP  
Latham & Watkins LLP  
Modern Women Fraternal Financial  
Salesforce.com Foundation  
Whole Foods Market



**SFCASA WAS NAMED ONE OF THE SAN FRANCISCO GIANTS' AT&T COMMUNITY ALL-STARS.**



**WHO WILL SPEAK UP FOR THE 750  
CHILDREN IN SAN FRANCISCO WHO  
DON'T YET HAVE A CASA?**



**CASA**

Court Appointed Special Advocates  
**FOR CHILDREN**

SAN FRANCISCO CASA